LIGHT TOWER 1964

SEN

ALLEN COUNTY PUBLIC LIBRARY
3 1833 01865 7533

GC
977.202
F77BCO,
1964

Digitized by the Internet Archive
in 2011 with funding from
E-Yearbook.com

http://www.archive.org/details/lighttower1964fort

LIGHT TOWER 1964

STUDENT ASSOCIATION PUBLICATION

FORT WAYNE BIBLE COLLEGE

FORT WAYNE, INDIANA

DEDICATION:

What is Christian Education? It is the ultimacy which recognizes Jesus Christ. It is He, as God and Saviour, Who is the source and object of the Christian religion. He is its Master. It is He Who saves in every sense of the word. And as the Author of the Christian ethical ideal it is His precept and example which sets the personality pattern for the Christian. In His person we find the sufficient norms and motives for the out-look and procedures of Christian education.

Its basic purpose could be summed up in terms of *discipleship with Him*. Its basic subject matter surrounds His life and teaching. Its methods are directed by His ways. The dynamics are provided by His indwelling Spirit. His truth is THE TRUTH; His way, THE WAY; His life, THE LIFE.

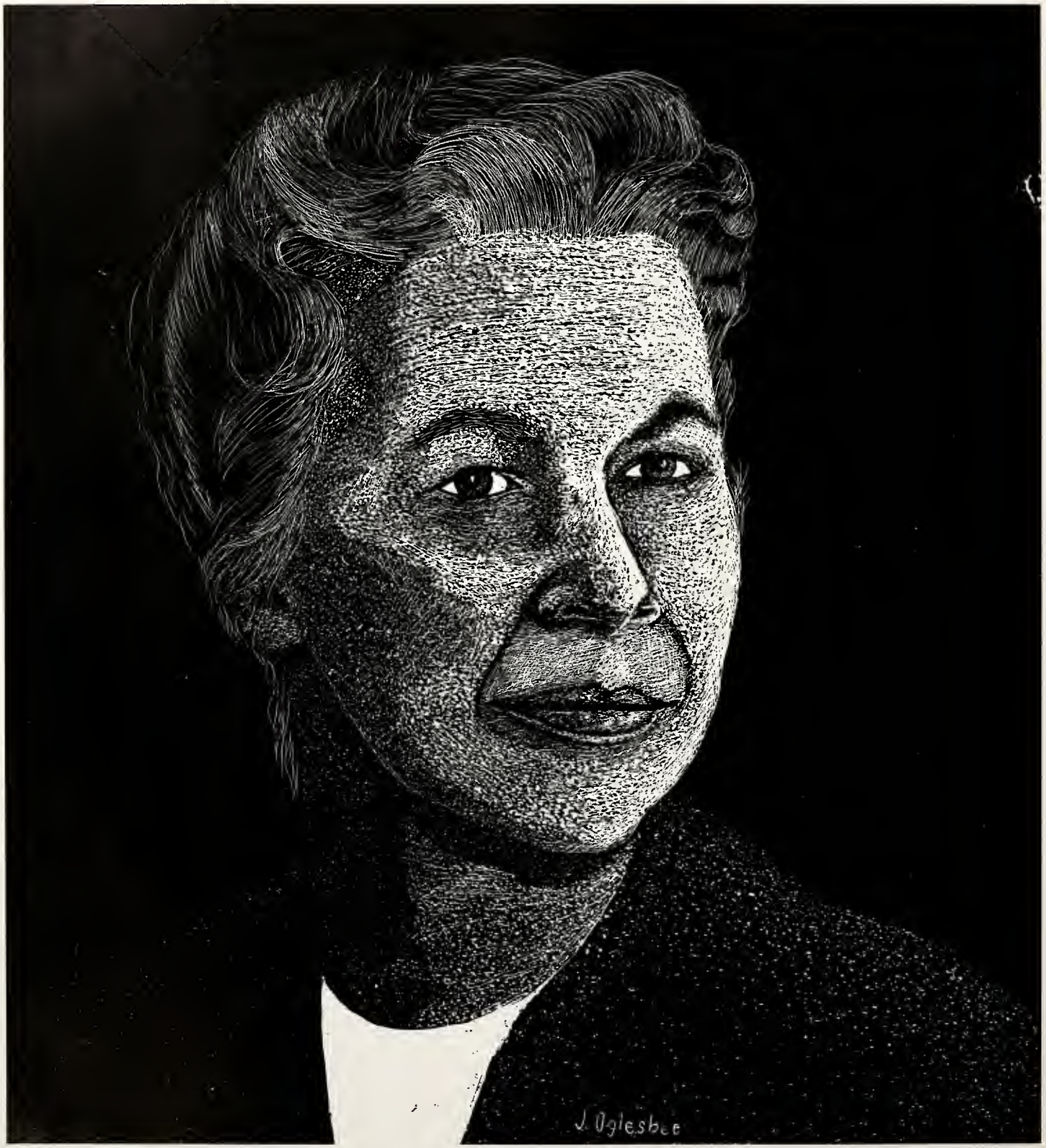

DR. FRANCES SIMPSON

Your lives have symbolized to us this discipleship with Christ.
Not merely in the words you say, Not only in your deeds confessed,
But in the most unconscious way—is *Christ* expressed.
For us 'twas not the truth you taught, To you so clear, to us so dim,
But when you came to us you brought—a sense of *Him*.
And from your eyes *He* beckons us, And from your heart *His* love is shed,
Till we lose sight of you and see—the *Christ* instead.

What is Christian Education? It is you, "Dr. Frances" and "Dr. Edward Simpson." And it is to both of you, that we dedicate this "1964 Light Tower."

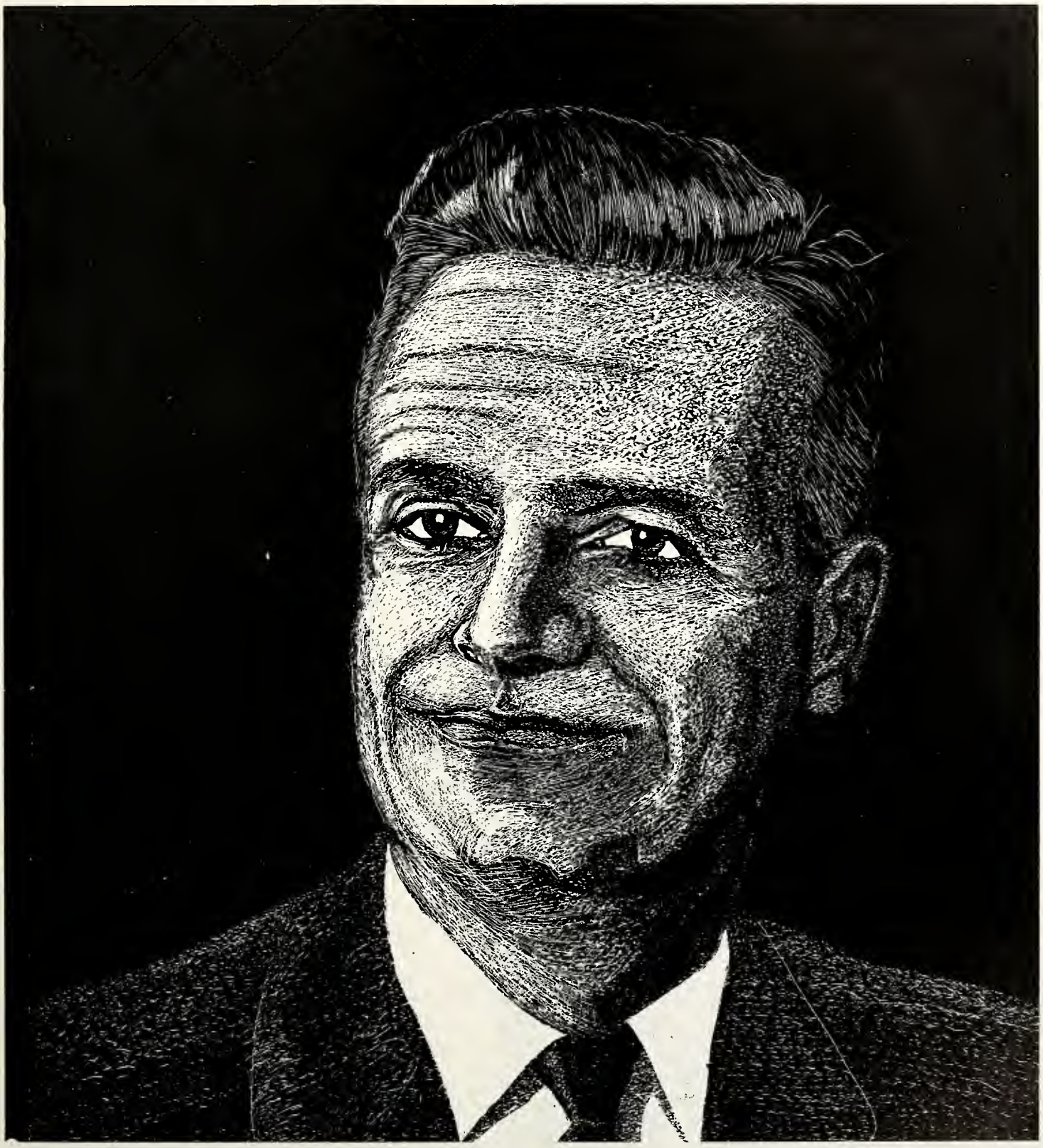

DR. EDWARD SIMPSON

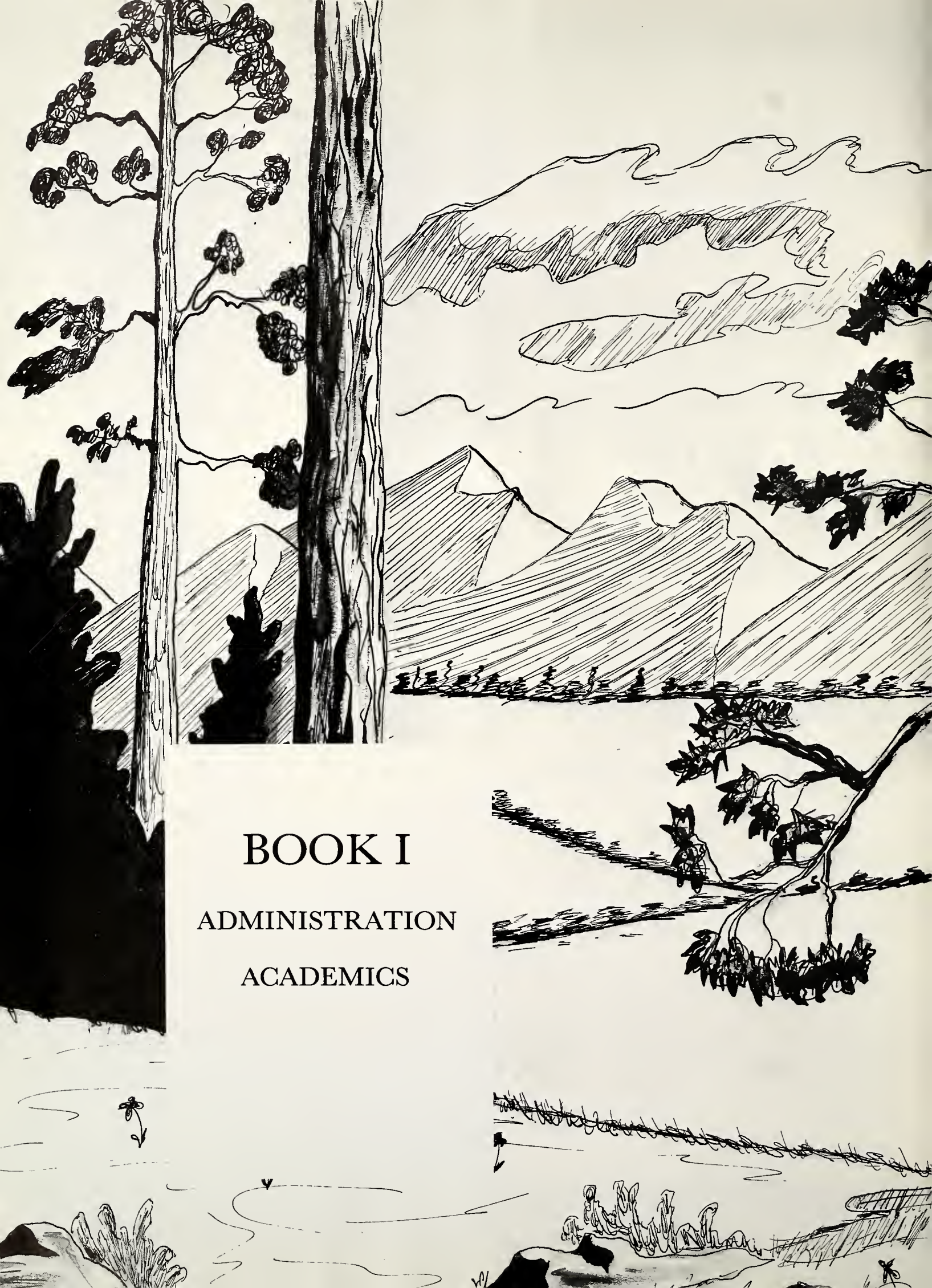

BOOK I

ADMINISTRATION

ACADEMICS

PRESIDENT, JARED F. GERIG

When students arrive at Fort Wayne Bible College, their potential is evaluated in terms of a lifetime of service to Jesus Christ. It is difficult to fully comprehend the latent powers, gifts, and talents of four hundred and thirty-eight young people such as enrolled at the college this year. It is our hope that in the process of growth and development, acquirement of knowledge and skills, and stabilizing of Christian experience and faith, at least four spiritual objectives shall have been reached:

1. They will have a *message* for the world, a world that is desperately in need of the good news of salvation.

2. They will have experienced a might, or they will have been "strengthened with might by His Spirit in the inner man." They shall have been filled with the Spirit.

3. They will possess a sense of *mission* and go out to serve the world in response to the call of God. The church and the world waits for men and women of destiny who move at the command of God.

4. They will have demonstrated a measure of *maturity* involving a sense of values, sound judgment, clear conceptions of right and wrong, dedication of life and unselfishness of spirit, ability to communicate truth, and a love for God and men.

The door-way to Christian growth and development.

In the home of Dr. and Mrs. Gerig

GOVERNING BOARD

Henry Amstutz
Carl Miller
Roy D. Ramseyer

Tillman Habegger
John V. Nussbaum
Vernon J. Petersen

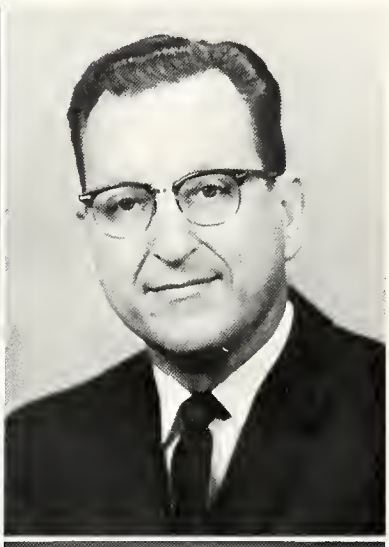

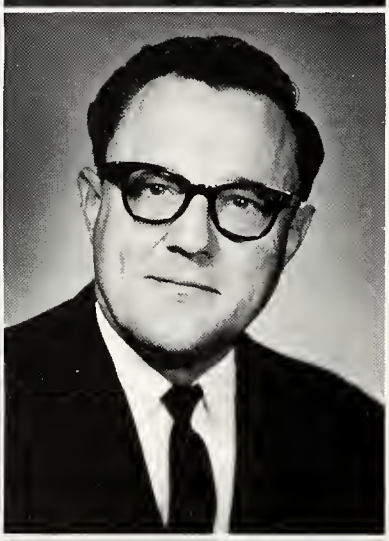

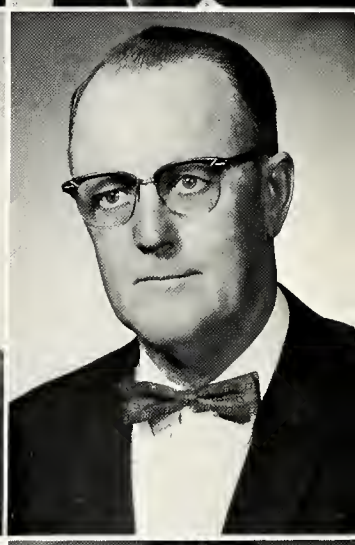

Jared F. Gerig
James N. Beltz
Robert C. Strubhar

J. Francis Chase
Forrest Balsiger
Clyde W. Taylor

Not pictured:
Ezra Steiner

IN MEMORIAM

1911—Harold D. Pollitt—1963

1907—Maurice M. Rupp—1963

Two seeds were planted;
The Planter with great care
Placed them beside the waters—
They found refreshment there.

Two seedlings grew;
Stretching upward to the skies
They drank from sunshine and rain
Life's strength which in these lies.

Two young trees stood;
Beside the waters they did grow,
And to creation and the creature
The leaves of beauty did they show.

Two great trees bent;
Not with the blows of mighty force
But bearing fruit their stature thus
Was spent in strong enduring course.

Two fruitful trees replenish;
The seed is dropped—roots remain
In fertile ground thus reaching out
The younger seedlings to sustain.

Thank God for those two seeds!
How wondrous yet to see
Except a seed be sown beneath
It cannot a fruit tree be.

DEANS

EDWARD SIMPSON, DEAN OF EDUCATION

CYRIL EICHER, DEAN OF STUDENTS

MISS M. HORST,
DEAN OF WOMEN

MISS M. ZEITER,
ASSISTANT DEAN OF
WOMEN

JOEL KEMMERER, DEAN OF MEN

Herald J. Welty and his secretary, Adelle Isaac.

William Habegger, Business Manager

Harlan Wright, Field Representative

Grant Hoatson and his secretary Joe Ann Derreth

Robert A. Ross, Assistant to the President in Stewardship

Walter E. King and his secretary Grace King

STAFF

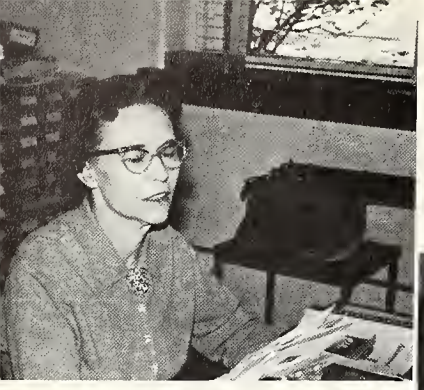

Miriam Welty, Mailing Supervisor

Linda Leightner, Switch-board Operator
Helen Wright, Secretary Research and Guidance

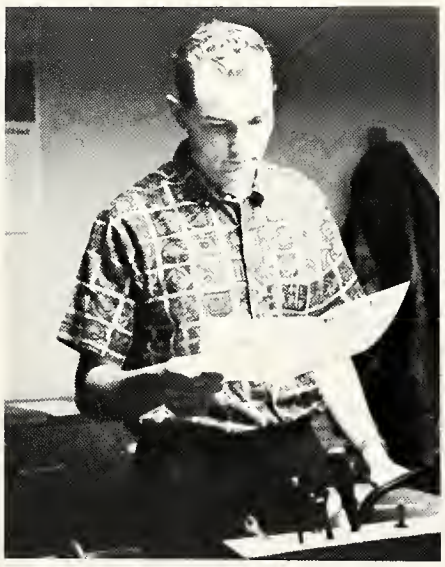

John Durst, Printer

Theda Beitler, Bookstore Manager
Ada Smith, Housekeeper of Bethany

Mrs. Ted Nickel, Assistant to Librarian

Edith Elkhe, Librarian, Associate Professor of English

Richard Elmer, Director of Reading and Research, Associate Professor of Music

MEMBERS

Evelyne Schmidt, Bookkeeper

Lucille Allen, Bookkeeper
Elaine Boss, Secretary, Business Office

Donna Lutton, Secretary to Dean of Students

Adelle Isaac, Secretary to Registrar

Mrs. M. F. Reynolds, Secretary to
Dean of Education

Ann Neuenschwander, Secretary to the President

Kitchen Staff: Jennie Miller, Treva Hostetler, Alma Hake, and Martha Fiedler, Dining Room Supervisor.

Maintenance Staff: Noah Oyer; Orlys Hake; Edison Reynolds, Director; Warren Crawfis; and Adolph Bley.

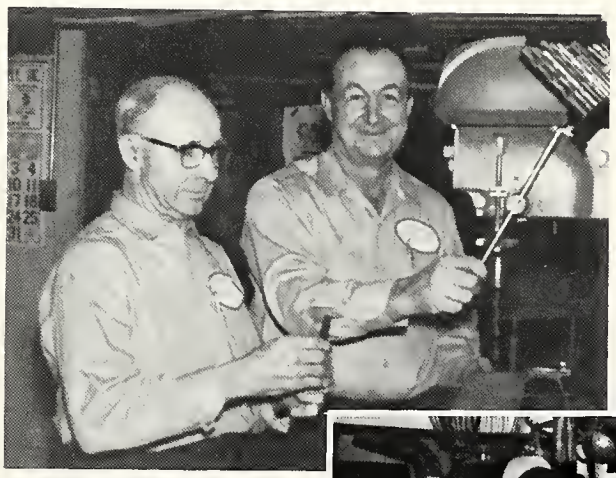

ADMINISTRATION

Maintenance at work

" . . . too many cooks," well *you* know!

DIVISION OF CHRISTIAN MINISTRIES

DR. EDWARD SIMPSON, CHAIRMAN

The curricula included in the four departments of this division are especially designed for those preparing for Gospel ministries.

Objectives of this division include: (1) giving the student a working knowledge of the Bible and an understanding of Christian doctrine; (2) introducing the student to various methods of studying and presenting the Bible; (3) fostering Christian growth an maturity; (4) helping the student form a Christian world-view; (5) leading the student into an appreciation of a full dedication to Christian service; (6) and developing, by study and practice, those professional skills needed to fulfill his calling to one of the Christian ministries.

Edward P. Augsburger
A.B., M.A., B.D., Ph.D.

O. Carl Brown
A.B., S.T.B., M.A.

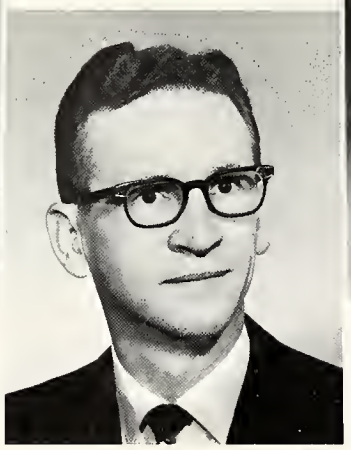

Jared F. Gerig
A.B., Th.B., M.A., D.D.

Joy M. Gerig

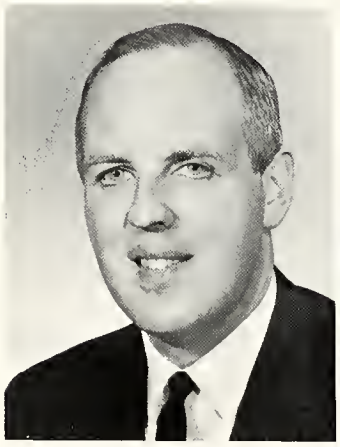

Wesley L. Gerig
A.B., B.D., Th.M.

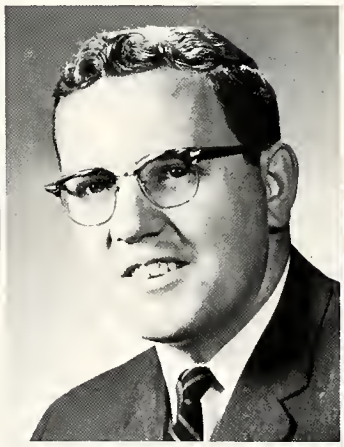

Joel B. Kemmerer
A.B., B.D.

Walter E. King
A.B.

NOT PICTURED:
Mrs. Ronald M. Brown, B.S.
Mrs. Truman Gottschalk
Robert S. C. Myers, B.S., M.A.
Mrs. H. K. Polhamus, R.N.

Edward D. Simpson
B.S., B.D., Th.M., Th.D.

Frances F. Simpson
A.B., M.R.E., D.R.E.

Timothy M. Warner
A.B., S.T.B., M.A.

Herald J. Welty
B.R.E., M.S.

BIBLE

The objectives of this department are: (1) to give the student a working knowledge of the Bible as God's divine self-revelation for his own edification and his strengthening of others; (2) to help him achieve a doctrinal balance, so essential to symmetrical Christian character and effective Christian service; (3) to impart to him the techniques of effective Bible study; (4) to impress him with the central place which Biblical studies should occupy as the integrating factor not only in the whole college curriculum, but also in his entire Christian life; (5) to develop the Christian character of the student; and (6) to give the student motivation for additional Bible study on a private basis. Two programs are offered by this department. The Bachelor of Arts program with a major in Bible and Theology designed to be a pre-theological course preparatory for seminary. The Standard Bible Course is a three-year course also offered.

PROFESSOR WESLEY GERIG, CHAIRMAN

New office, but the same old Wes!

" . . . but in the Greek, this is a present tense action; it goes on, and on, and on . . ."

CHRIST—proclaimed throughout the world, by every possible means, in music, in Scripture, in deed.

DR. FRANCES SIMPSON, CHAIRMAN

CHRISTIAN EDUCATION

"They interest us," . . . we must interest them. How? The task of the Christian Education Department is to prepare students to so teach the Word of God that pupils (children, youth, and adults) will give attention and respond to Truth. The method used may be puppets or other visuals, buzz groups or other discussion methods. The goal is ever the same—changed lives—to so teach that men may accept Christ as Savior and Lord of life.

The vocational purpose of the department is: to prepare Christian education directors, children's or youth workers; to contribute to the preparation of pastors and missionaries; to provide basic instruction for those who will be lay leaders in the church.

The ultimate goal is "Christ Pre-eminent" in all things—message and methods of teaching.

THEY interest us, but can WE interest *them?*

Maybe—with a few visuals, like PUPPETS!!

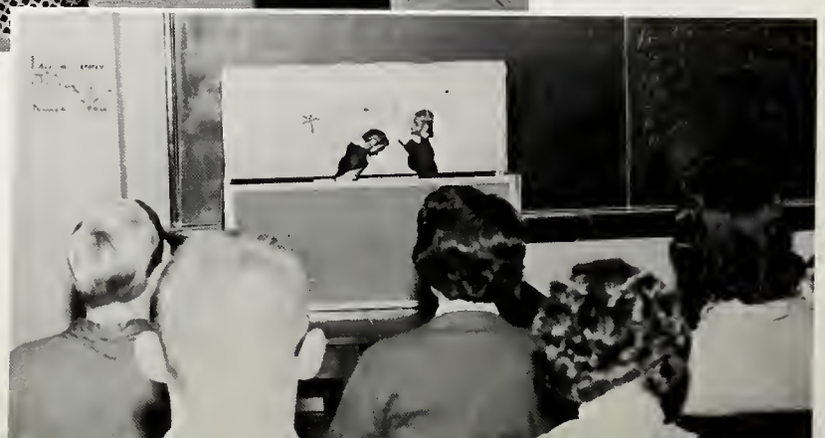

Why, even COLLEGE students like puppets!!

MISSIONS

The primary purpose of the missionary program is to prepare students for Christian service in mission fields at home and abroad.

The objectives in this program are: (1) to aid the student in developing a Christian philosophy of missions based on New Testament teaching; (2) to acquaint him with the history and methods of the expansion of Christianity; (3) to provide an orientation which will give him an understanding of and appreciation for non-Western cultures as a basis for cross-cultural communication; (4) to instill in him the realization of the necessity for indigenous church principles; and (5) to help him develop certain essential skills in this field.

Students are prepared for various fields of the world and may either start immediately on their work or go on to further their education in missionary work.

PROFESSOR TIMOTHY WARNER, CHAIRMAN

The theme of our SMF services was "To The Ends Of The Earth."

Missions classes don't USUALLY take place outside!

"Are there steps on BOTH sides of that ladder, Ed?"

Discussion is a good way for us to learn about methods on the field.

PROFESSOR HERALD J. WELTY, CHAIRMAN

PASTORAL TRAINING

Two degrees are offered in this field: Bachelor of Arts with a major in Pastoral Training, and Bachelor of Theology.

Included in the objectives of this department are: (1) assisting the student in acquiring the personal qualifications for the pastoral office; (2) helping the student obtain a knowledge of the Word of God adequate for his calling; (3) instructing in principles and methods for an effective pastoral ministry; and (4) developing skills enabling the student to administer the teaching, training, worship, service, and business activities of the church.

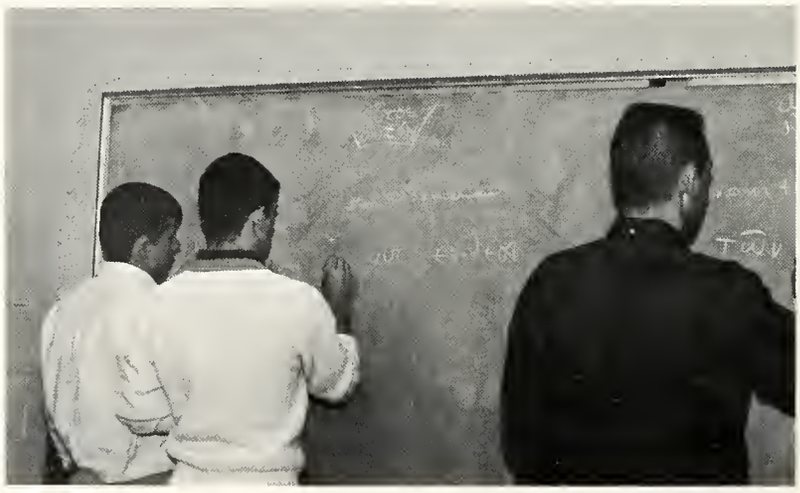

"Do you suppose Paul had to take Greek, too?"

EXTENSION STUDIES

PROFESSOR WELDON KLOPFENSTEIN, CHAIRMAN

". . . and I thought Calvin was a Methodist!!"

One department that is seldom spoken of and yet is quite important and worth-while in our school, is the extension department. Here are made available courses from all phases of the college Christian Ministries department. Professor Klopfenstein "teaches" through correspondence those students who are not able to live on campus or who have conflicts with other classes. Any one student is able to take up to fourteen hours in correspondence work per semester for credit.

DIVISION OF ARTS AND SCIENCES

The curricula in this division are designed to contribute to the general education of all students and to the professional preparation of students in the fields of Music, Social Science, and Teacher Education.

The objectives of this section include: (1) providing a core of educative experiences commonly conceived as general education in keeping with the general objectives of the college with Christian connotation; (2) providing professional programs in the field of church music, social science, and speech; (3) providing programs in teacher education in fields of music, education, and speech; (4) providing a program of health and physical education for all students; (5) acquainting each student with and deepening his appreciation for his cultural heritage through a general study of natural sciences, social sciences, and humanities; and (6) contributing to the development of Christian personality in the students awaken in him a clear sense of mission and dedication of himself to Jesus Christ in the service of mankind.

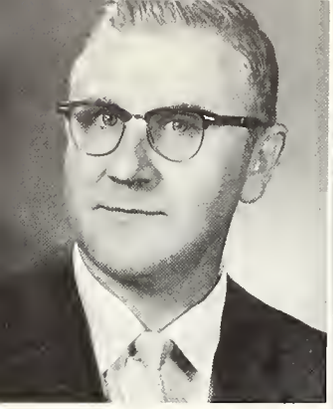

John Bechtelheimer
B.S., M.M.E.

Eunice J. Conrad
A.B., M.A.

Edith Ehlke
A.B., A.M., in L.S.

Cyril H. Eicher
A.B., Th.B., M.A.

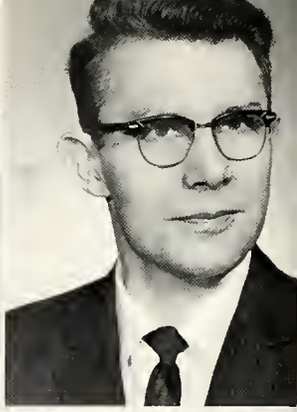

Richard Elmer
A.B., B.D., B.M., M.A.,
M.S. in L.S.

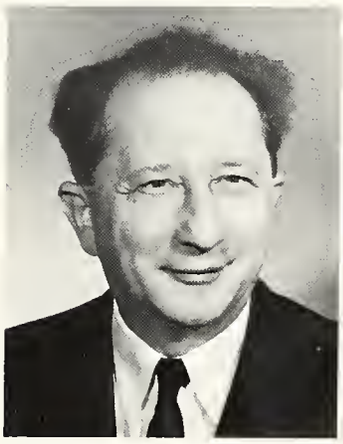

Rene Frank
A.B., M.Mus., D.Mus.

Ralph A. Gallagher
A.B., Th.B., M.A.

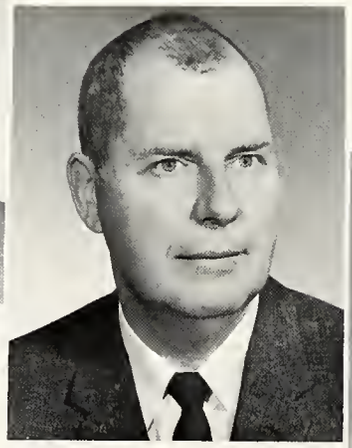

Ira A. Gerig
B.M., M.Mus.

Grant C. Hoatson
A.B., M.A.

Kenneth R. Mays
B.S.M., M.M.

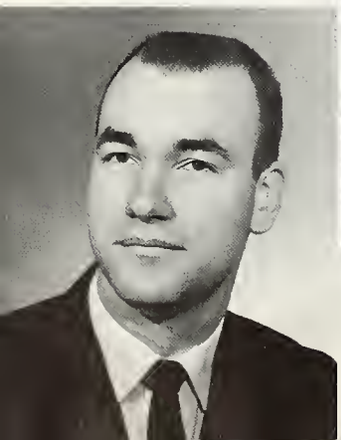

Ted D. Nickel
A.A., B.S., M.S.

Frances Pearson
R.N., B.S.

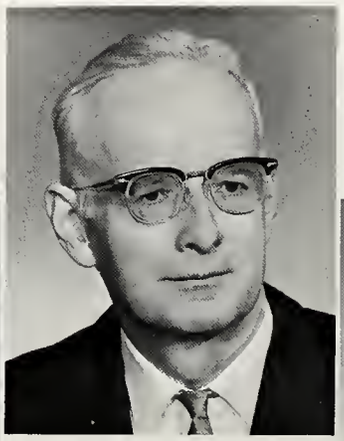

Melvin F. Reynolds
A.B., Th.B., B.S., M.A.

M. Elmer Soden
A.B.

NATURAL AND SOCIAL SCIENCES

The objectives included in this department are: (1) providing general education for all college students in physical and biological science, psychology, and social science; (2) helping the student to a better understanding of himself; (3) preparing him for a satisfying life in the family, the community, and the world; (4) helping the student appreciate his cultural and spiritual heritage; (5) broadening his understanding of the natural environment; (6) learning some of the methods and techniques of scientific research; and (7) gaining insight into possible solutions of present-day social problems, especially in the light of Scriptural principles.

PROFESSOR RALPH GALLAGHER

"Our walks are biological AND social, Mr. Gallagher!"

It takes a lot of walks through THIS door to pass that science course.

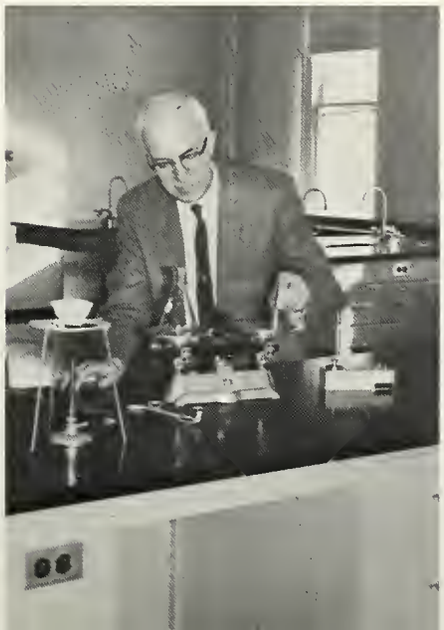

"Just put your finger on it, if it doesn't balance."

MUSIC AND FINE ARTS

DR. RENE FRANK, CHAIRMAN

This department strives for high standards that are essentially spiritual and expressive of our Christian faith. The department's objectives are: (1) preparing students for various ministries in church music; (2) providing general education in music and art; (3) preparing students to teach music in both public and Christian day-schools; (4) encouraging creative productions of good music; and (5) preparing students for graduate studies in this field.

The Oratorio Chorus presents Handel's "Messiah" each Christmas. A concert tour by the Chorale is made in the spring. Vocal and instrumental deputation groups gain experience traveling over a wide area each year.

COMMUNICATIONS

The courses in the Department of Communications are directed primarily toward satisfactory performance in written and oral language. Two of the objectives in the areas of this department involve (1) aiding the student in communicating effectively by voice and action, and (2) aiding the student in communicating clearly and appropriately in written form. One of the various and outstanding activities included in this department is a play presented by all those who are qualified to perform and accepted by the professor of the speech department.

The speech organization of the college is the Phi Lambda Zeta and this club has several activities in the speech-line also.

PROFESSOR EUNICE CONRAD, CHAIRMAN

"Let's kiss and make up."

"Friends, Romans, countrymen . . . "

THIS is the type of communications we do the most of!!!

Miss Conrad's not the ONLY one who studies for World Lit.

PHYSICAL EDUCATION

COACH O. MORLEY

Hit a bird? Miss Pearson, that's against the Audubon Society rules!!!

"It's my ball!!"

The Physical Education and Health department endeavors: (1) to help the individual become more physically efficient through athletic activities; (2) to encourage social efficiency through the practical application of Christian and democratic principles in recreational activities; and (3) to integrate the development of good health habits, athletic skills, attitudes, and appreciations into the Christian character of the individual.

"Oh, my achin' back!!"

"Come to Momma."

TEACHER EDUCATION

PROFESSOR TED NICKEL, CHAIRMAN

"Anybody have a song?"

The purpose of the department of teacher education is to prepare students for the teaching profession both in Christian day-schools and in public schools. Programs of study are provided for the student in the fields of elementary education and music education. Opportunities are provided for the student in his last year of teacher training to actually teach in the schools of the Ft. Wayne area and thus put to use in practical experience that which he has learned in his four years of training. The teacher training organization of the college is the Student Education Association.

"It just doesn't quite fit!!"

"Paulette,—wrong art!!"

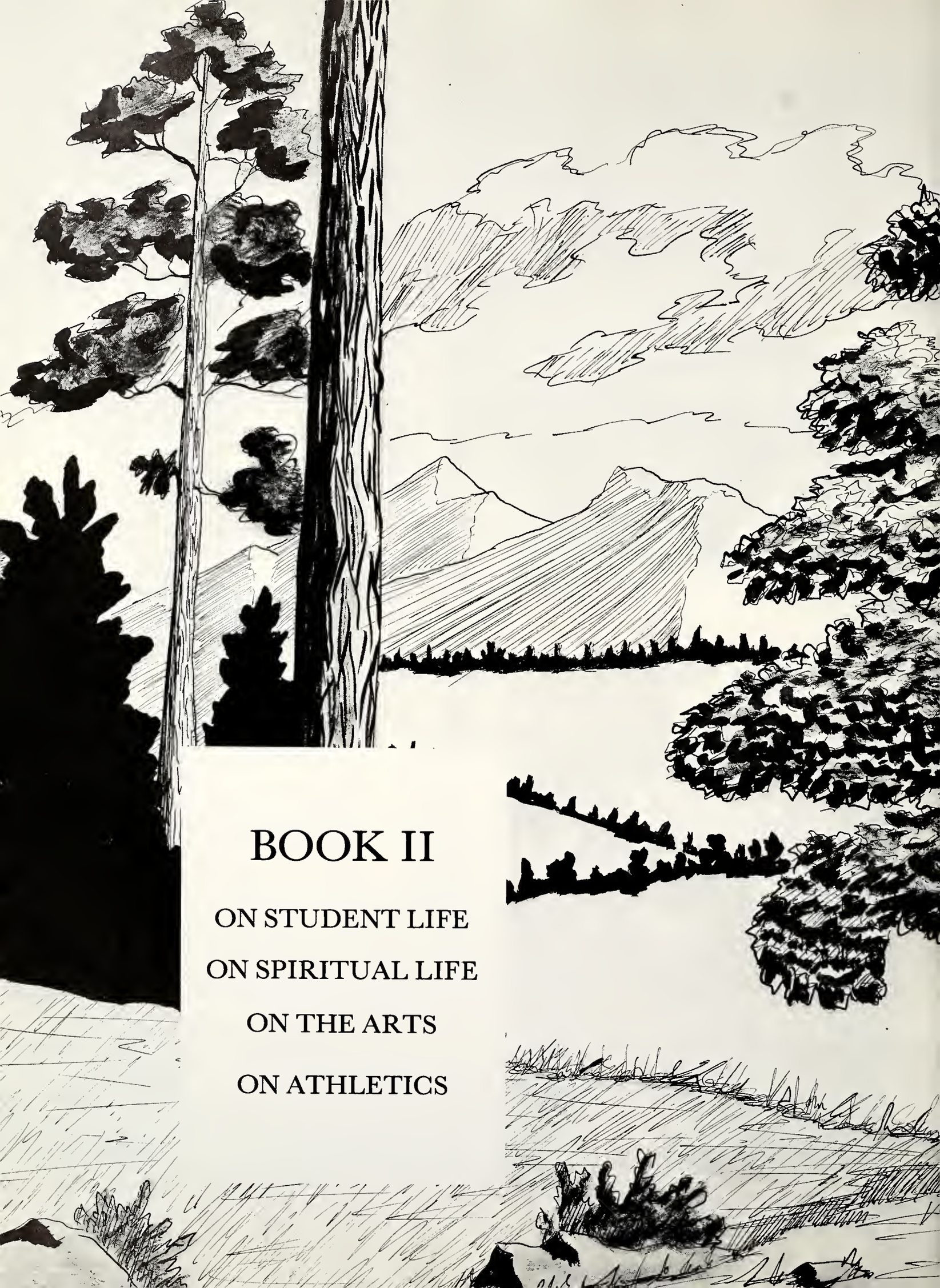

BOOK II

ON STUDENT LIFE

ON SPIRITUAL LIFE

ON THE ARTS

ON ATHLETICS

"Is it the class or the hour?"

"Look Ma, no cavities!"

A Christian Ed. report?

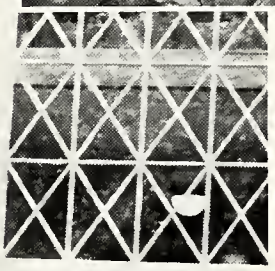

"I've had enough of this initiation!"

"It can't be bigger than all of us!"

Pam and Ray meet for a School Banquet.

ON STUDENT LIFE

Roy Meyer, President

Dave Dyck, Vice President

Julie Leas, Secretary

Niles Kageyama, Treasurer

Student Association Council members

STUDENT ASSOCIATION

Project Day sponsors a car wash.

The Student Association involves each member of the student body, led by officers elected by them and represented by students from each class. Its purpose is to promote fellowship, scholarship, leadership, and spiritual life within the college.

Some activities under its sponsorship this year were Bloodmobile; Project Day and the purchasing of the Christian Education station wagon; and publication of the College paper.

OFFICERS: Jerry Nicholson, Grant Osborne, Elizabeth Ellis, Wesley Gerig, Advisor.

Dave Dyck addresses a meeting.

ALPHA KAPPA

The word, "Alpha," denoting academic achievement and "Kappa," denoting preaching, provide the framework for this club. Its objectives are to develop an ability to understand and use the Greek New Testament and to provide spiritual, social, and academic activity. These objectives are realized by outside speakers and Greek students who present discussions through the year. The club's activities included a financial gift to American Mission to the Greeks, a banquet, and an award for the student presenting the best written Greek exposition.

Club Members

OFFICERS: Ken Brisco, Karin Lantz, Bill Emery.

SPANISH CLUB

The purpose of this club is to help students become familiar with the Spanish language and culture. Mr. O. Carl Brown is an able advisor, having spent three and one half years in Haiti as a missionary. Among their activities this year was visiting a Spanish-speaking church.

Club Members

A Time of Fellowship

OFFICERS: Kathy Tehan, V. Pres.; Janice Rager, Treas.; Roger Hughes, Pres.; Mr. Soden, Adviser; Joanne Martin, Sec., absent.

The Speech Club is organized to foster a better understanding and appreciation of drama, speech, and its many facets. Among the activities this year were a dramatic presentation by the Masque and Gavel Club of New Haven, Indiana; a study of improvisational acting; and a study of the techniques of acting, makeup, lighting, and staging.

SPEECH CLUB

Speech Club in action

Club Members

OFFICERS: Barbara Steiner, V. Pres.; Monica Wadewitz, Sec.; Dolores Hake, Pres.; Mary Cantrell, Treas.; Dr. Frank, Adviser.

MUSIC CLUB

A meeting in sesssion.

Music majors and music lovers enjoy the various activities of this club. Throughout the year meetings are held in the homes of the various students. Special speakers and outstanding musicians during the year make the club active and interesting. A highline of the club this year was the attendance of several club members to the National Church Music Fellowship in Buffalo, New York.

Club Members

STUDENT VOICE

Anita Laymon, Editor

The "Student Voice" is engaged in its third year of publication, heralding all the latest in campus news. Its monthly edition covers spiritual, sports, and social activities around FWBC campus.

Under the able direction of John Durst, advisor and Anita Laymon, editor, the journalistic abilities of the staff are fully developed.

John Durst, Printer and Advisor

Staff members: Ann Radcliff, John Durst, Shirley Berty, Kay Layton, Warren Elliott, Jim Frater, Bob Parker, and Pam Dickinson.

CAMERA CLUB

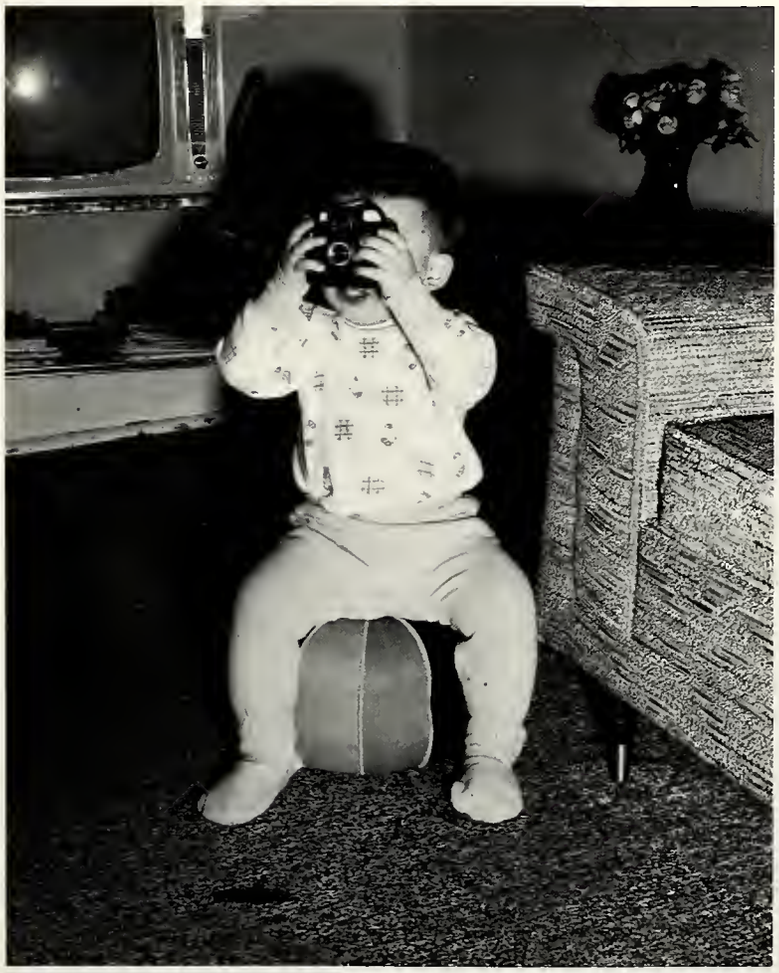

The Camera Club exists to develop skill in choosing various types of cameras, and to study the techniques of photography.

Their activities included a guest speaker from a newspaper, and visiting a high school for a presentation on travel slides.

The Camera Club was under the direction of Jack Ross, Pres.; Hugh Gushiken, V. Pres.; Joanna Kennerly, Sec.-Treas.; Grant Hoatson, Advisor.

A photographer in the making.

OFFICERS: Paulette Fetter, V. Pres.; Karen Clawson, Pres.; Joleen Herman, Sec.

This professional organization, a branch of the NEA and affiliated with the state organization, is comprised of college and university students preparing for secondary and elementary school teaching.

Included in their activities was a panel of elementary school children from student teacher's rooms, a tour of an elementary school, and a tour of Lincoln Museum of Lincoln Life. Each month a party is given at the state school.

STUDENT EDUCATION ASSOCIATION

Mr. Nickel, Advisor, and Karen Clawson discuss meeting plans.

Club Members

The Christian and Missionary Alliance Student Fellowship is aimed at promoting interest and informing students of the work in the C.M.A. organization. Some of the activities of the Fellowship included bimonthly meetings and a banquet early in the Spring. The highlight of the year was the trip to General Council in Columbus, Ohio.

C & MA FELLOWSHIP

OFFICERS: Phil Douglass, Pres.; Jim Mortemore, V. Pres.; Pat Housden, Sec.; Fred Isch, Treas.

MCA FELLOWSHIP

The main objective of the M.C.A. Fellowship is to promote fellowship among the M.C.A. students. The monthly programs are directed toward gaining interest and insight in the denomination by speakers who are generally M.C.A. staff members. A special feature of the past year was the M.C.A. Headquarters Christmas Banquet.

The Fellowship was under the leadership of Niles Kageyama, Pres.; Max Wanner, V. Pres.; Joanne Wagner, Sec.; James Welty, Treas.; Mr. Welty, Adviser.

Club Members

LIGHT TOWER

Larry Uczen, Editor

Barbara Steiner, Assistant Editor

Bryce Winteregg, Business Manager

Betty Spader, Social Editor; James MacDermid, Advertising Manager; Shirley Berty, Spiritual Editor; Jim Welty, Sports Editor; Judy Calvin, Educational Editor.

Barb Benedict, Jan Rager, Mary Cantrell, Linda Wardle, and Donna Craft, Class Editors. Not pictured, Sue Harris.

Dave Bower,
Treasurer

John Oglesbee,
Art Editor

Hugh Gushiken,
Jim Roberts,
Dick Richardson,
Photographers.

"and he shall be like a tree, planted by the rivers of water"

The Light Tower Staff with its advisor Mr. Walter King have not merely selected this theme for the 1964 Light Tower alone; but with the hope that we all might one day be as that tree which bears fruit and scatters its seed abroad. This aim can truly be achieved as we become firmly rooted in Christ.

Kaye Clappe, Becky Goldsmith, Marilyn Myer, Pat Housden, Ed Helzerman, Barb Kitson, Ginny Bulson, and Judy Mellender, Staff Members.

ON SPIRITUAL LIFE

"Greetings from New York City"

Is it the prelude or the postlude?

The eight "singing men"

CHAPEL

Chapel time comes every morning at 9:30 when students and faculty come together for a season of prayer and praise. The message of Christ is presented in various ways by speakers from many walks of life. During this time the Bible College family is drawn closer together in Christian fellowship as well as closer to their Lord.

A new trio?

Freshman Recognition

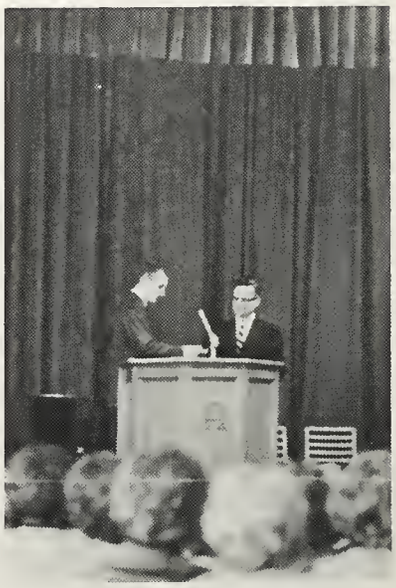

" . . . and it's with great pleasure that I present you with . . . "

SPIRITUAL EMPHASIS

The Rev. Paris Reidhead

The Rev. Paris W. Reidhead, pastor of the Gospel Tabernacle Church of the Christian and Missionary Alliance in New York City was the speaker during Spiritual Emphasis Week, Sept. 17-20.

Mr. Reidhead served one term as a missionary in Africa in the Anglo-Egyptian Sudan where he was engaged in pioneer language survey work.

Engaged in Bible conference and evangelistic ministries for eight years, Mr. Reidhead now has a national Bible conference ministry through the Christian and Missionary Alliance as well as his pastorate in New York City.

The Rev. Harold J. Sutton

The Rev. Harold J. Sutton, superintendent of the Western Pennsylvania District of the Christian and Missionary Alliance was the speaker of the Spiritual Emphasis Week, held on February 4-7.

Mr. Sutton, a former pastor and evangelist, has a background in newspaper and radio work and contributes to religious periodicals and Sunday School publications. He is a member of the Commission on Schools for the Christian and Missionary Alliance and engages in ministers' seminars, summer conventions and conferences.

Mr. Timothy Warner, Advisor

STUDENT MISSIONARY FELLOWSHIP

Chuck Easterday, Vice-President; Joan Weber, Secretary; Tim Evearitt, President; Ken Brisco, Treasurer.

"Our Father . . . "

"TO THE ENDS OF THE EARTH"

"To the ends of the earth" is the theme and goal of the Student Missionary Fellowship this year. Various types of programs are presented every other Friday night, and the alternate Friday morning chapels are devoted to prayer on behalf of the various fields around the earth. The S.M.F. supports two full-time missionaries and has adopted several projects including the purchase of new song books to be used for the S.M.F. services.

Publicity chairman Arlene Dissinger, and assistants Ed Helzerman and Clyde Norgren.

Dolores Hake, pianist; Duane Steiner, organist; Roger Vorholzer, song leader.

Kathie Line, one of the musical features.

Rev. J. F. Shepherd, Speaker

MISSIONARY CONFERENCE

1963 Missionary Conference—objectives: to see the world as God sees it, to understand His plan for the earth, and to know what He is doing around the globe today. "We have this ministry" was the theme of the conference. The Rev. J. F. Shepherd from Nyack, New York was the special speaker in chapel and evening services. Many displays on specialized phases of the mission field were shown in the North Lounge, and missionaries spoke in different classes showing the need of missions in relation to that subject.

Sally Sweet, John Kingrey, Ed Helzerman, Aileen Wada, Jim Frater, Rick Drummund, Rudie Wiens; Prayer group leaders.

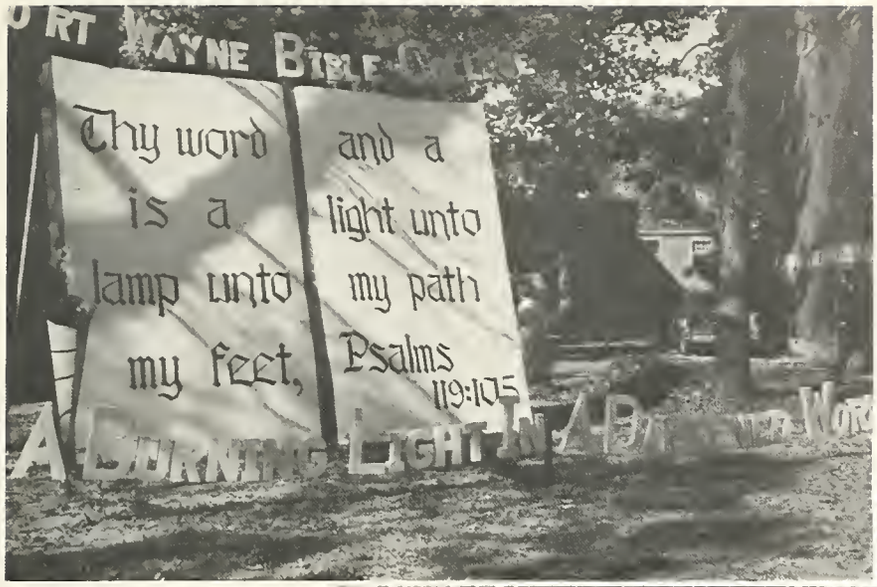

Gloria Roe

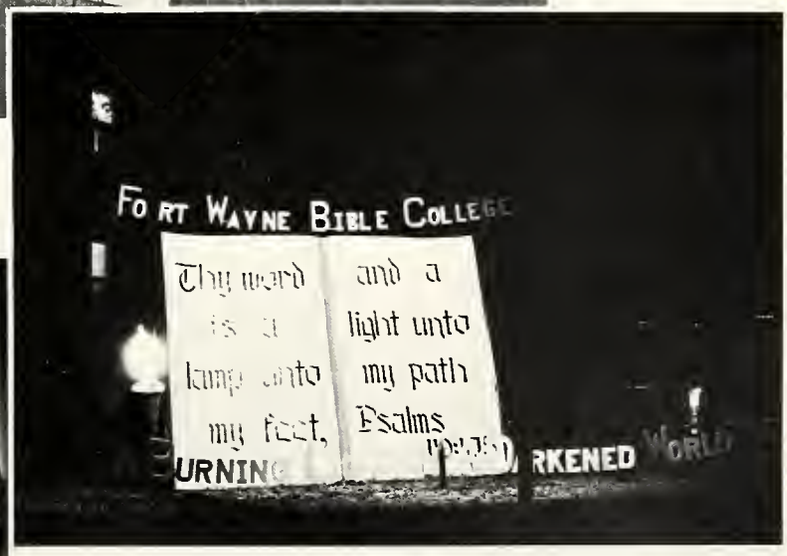

Youth for Christ Staff Ensemble

HOMECOMING

Program presented by faculty and students

Committee Chairmen: Roger Morehead, Niles Kagyama, Judy Calvin.

Drs. Frances and Edward Simpson, Wes Gerig, and "Coach" Morley.

CHRISTIAN MINISTRIES RETREAT

"Reflecting His Light," was the theme of the 1963-64 Christmas Ministries Retreat, this year held at Oakwood Park and Lake Wawasee. Throughout the week-end of October 18—20. The program featured a boat cruise, scavanger hunt, singspiration and campfire, panel discussion, outdoor recreation, a banquet, fun time, devotional thoughts by different faculty members and an inspirational message each day by Dr. Edward Simpson.

This is the place—Oakwood Park!

Committee Chairmen: Larry Uczen, Sandy Phillippe, Doris Niswander; General Chairman: Shirley Berty.

"The egg and I"

Eileen Clark, Co-chairman

Bob Wheat, Chairman

Miss Joy Gerig, Advisor

Mr. Ken Mays, Advisor

YOUTH CONFERENCE

"Consider Him," was the theme for the twenty-fourth annual youth conference, which brought hundreds of young people to the campus of Fort Wayne Bible College.

Carl Bihl, president of "Youth For Christ International," was the speaker for the conference which took place April 24—26.

The conference started Friday afternoon and came to a climax Sunday afternoon with many young people making decisions for Christ.

Youth Conference Ensemble directed by Mr. Paul Robbins.

Committee Members: Grant Osborne and Bill Emery.

Committee Members: Phillis Freeman, Karin Lantz, Dolores Hake.

CHRISTIAN SERVICE DEPARTMENT

Train, practice, serve, grow; these are all words which describe our Christian Service Department. This department, under the direction of Miss Joy Gerig, gives students a chance to put into practice some of the things they are taught and at the same time serve the community. Some of the ways in which students serve in this department are through Child Evangelism, pastoral training, mission work, choral directing, Sunady School teaching, state school work, and the Gospel team ministry.

"Love Transcending" presented by the Avalon choir

Junior Church

It cleans your breath while it cleans your teeth.

Draw a what??

"Jesus loves the little children . . . "

Will the real King Hezekiah please stand up!

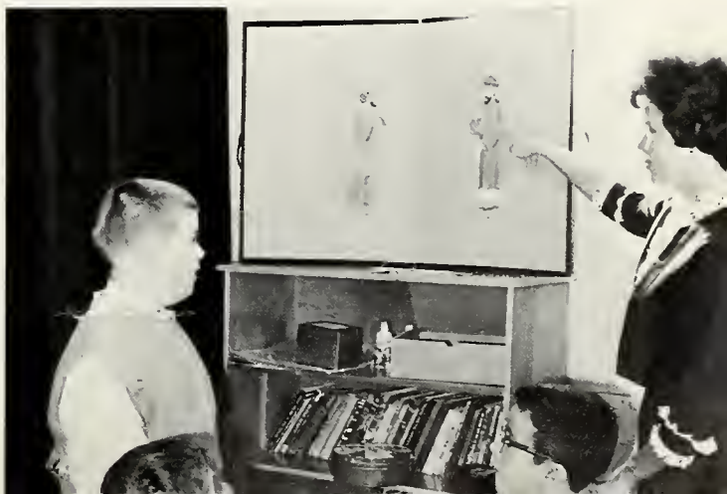

Grant Osborne, Ron Hege, Jan and Jim Blomquist, and Keith Sholl

Conquerors Through Christ

GOSPEL

Susan Ward, Linda and Lois Hennessee, and Pat Housden

The Temple Heirs

Kathie Line, Barbara Steiner, Jack Ross, Roy Meyer, Duane Steiner, and Dave Dyck

The Ambassadors

TEAMS

Dan Parmalee, Larry Heidelberg, Fred Isch, and Roger Hughs

The Marksmen

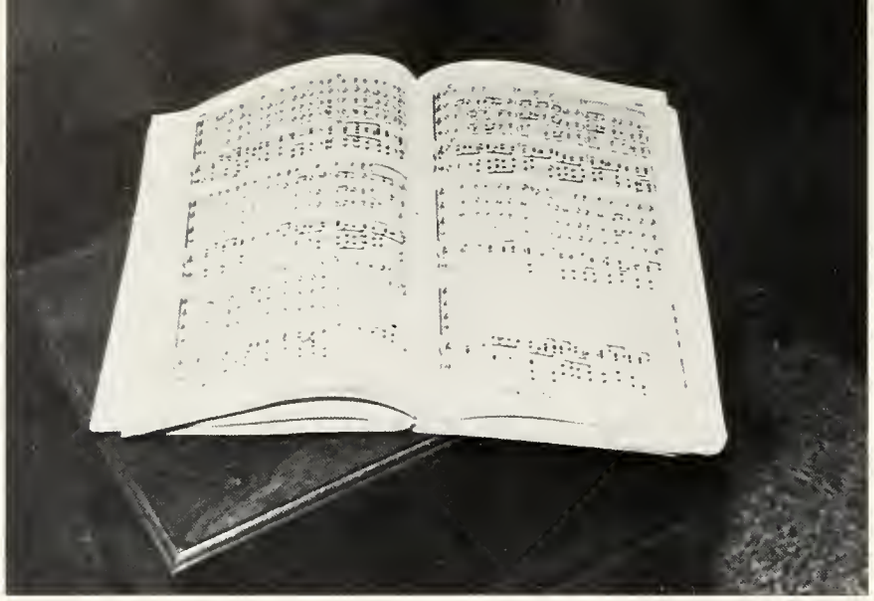

ART—found in the hymn

ART—inspired by human voice

ART—through the sound of the trumpet

ART—as heard on a piano keyboard

ART—in the form of worship

ON THE ARTS

ART—from a skilled hand

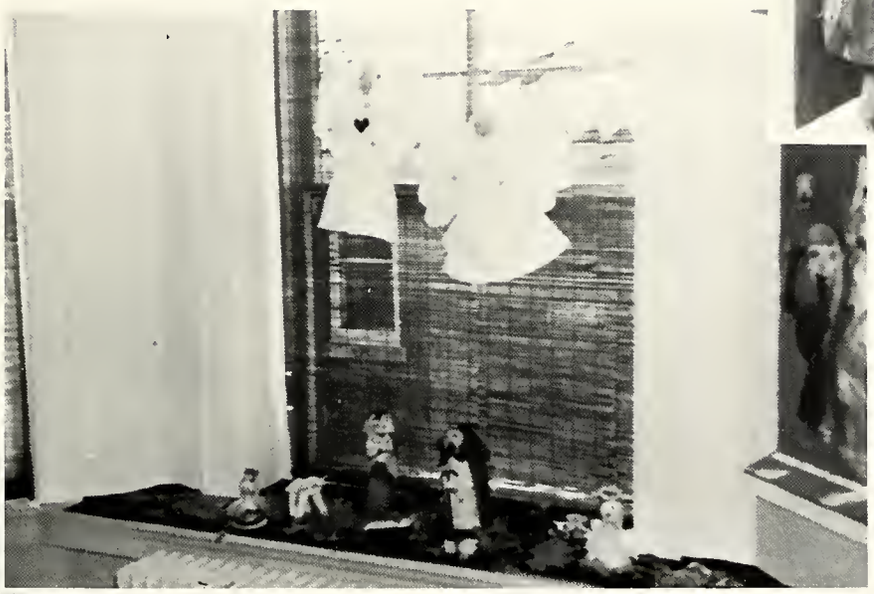

ART—to the child

ART—as seen in winter

"A song is a beautiful thing . . ."

Mr. John Bechtelheimer, Director

FORT WAYNE BIBLE COLLEGE

CHORALE

This year the name of the A Cappella Choir was changed to the Fort Wayne Bible College Chorale. Spring vacation found the touring group of the Chorale, singing praises in churches throughout Illinois, Iowa, Nebraska, and Kansas.

After returning to the college the Chorale shared the many blessings of the tour in a home concert and later participated in the annual Spring Concert.

The Chorale presented a variety of programs and concerts at the college and in the Fort Wayne area throughout the fall and winter.

And now for our next number . . .

All together now, one . . . two . . . three . . .

ORATORIO

December 8, marked the date of the annual presentation of "The Messiah" by G. F. Handel. Under the direction of Mr. John Bechtelheimer the oratorio chorus and orchestra inspired a large audience with a program including the "Hallelujah Chorus" and "Worthy is the Lamb." Featured soloists were Harriet Whonsetler, soprano; Martha Stinebaugh Yohe, contralto; Carlton Eldridge, tenor; and Henry Simminger, baritone.

KENNETH MAYS

FWBC

PIANO

RECITALS

BARBARA STEINER

DOLORES HAKE

ARTIST

JOANNE BINGHAM, Soprano

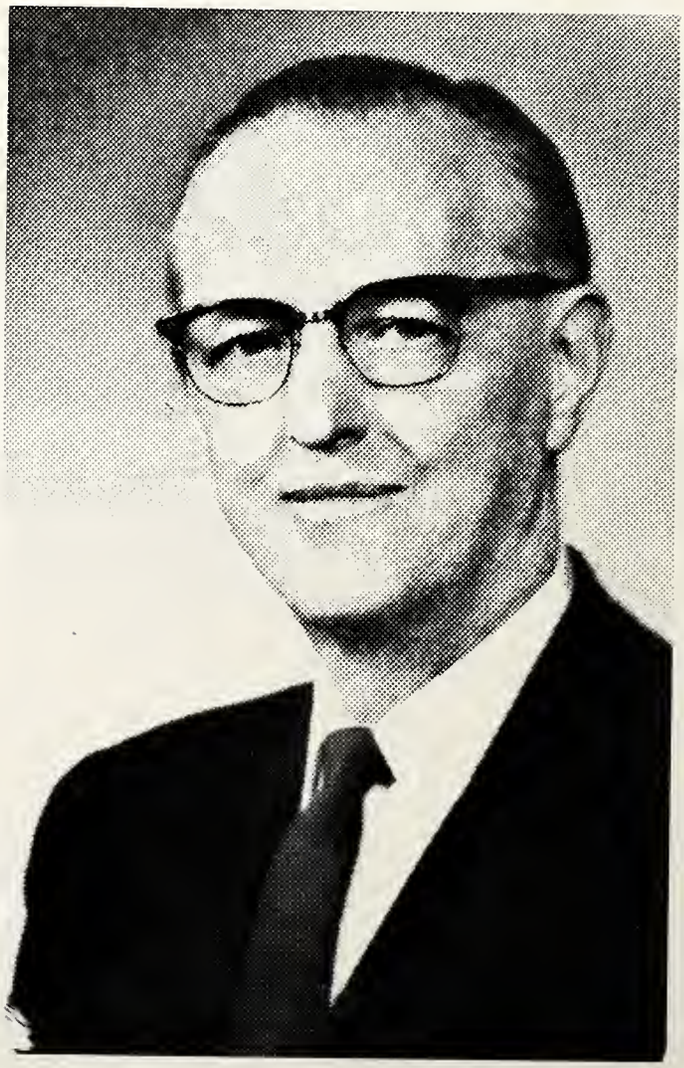

Dr. WALTER JUDD

SERIES

Honorable W. O. HUGHES

FREDERICK JACKISH, Organist

SPORTS

"Then you kiss the string."

"My blue crayon colors much prettier than my yellow one."

"What is it going to do?"

"E-A-S-Y—
is it really?"

"But this is a man's war!"

"Once you have found it, never let it go."

"It's a bird, it's a plane,—no—it's only a deck tennis ring."

"We WON?????"

SHOTS

"Easy on my camera, boys!"

"Oh, rats!"

"One for Judy"

"P-I-N-G, P-O—"

"We're going to fight with all our might."

"Ready-aim-fire"

"And it's a left jab by Parker."

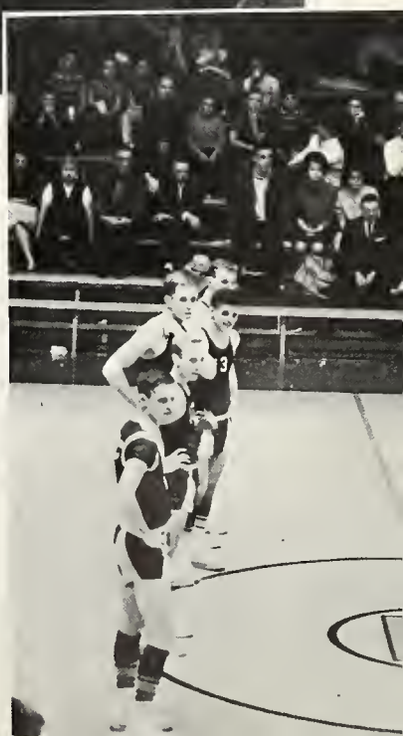

"The LINE-UP"

AMBASSADORS

'63-'64

SEASON

FRONT ROW: Congos, Bodkin, Osborne, Bailey, Moening, Brisco, Welty, Fields. *BACK ROW:* Inninger, Winteregg, Berggren, Lovestrand, Durst, Morley, Coach Morley.

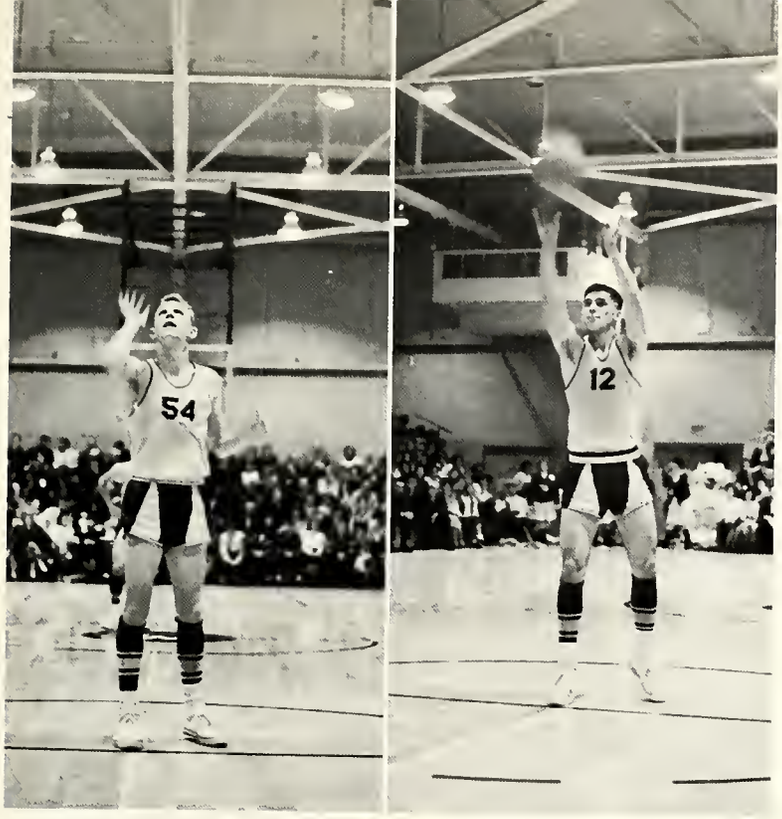

Co-Captains
Morley and Moening

SEASON RECORD

WON 70 OAKLAND CITY LOST 91
LOST 88 SPRING ARBOR WON 99
LOST 98 GRACE WON 114
LOST 69 SOUTHWESTERN WON 100
LOST 79 BETHEL WON 97
LOST 77 TRINITY WON 93
WON 81 BETHEL LOST 78
LOST 87 GIFFIN WON 93
LOST 61 ROSE POLLY WON 71
LOST 83 MALONE WON 86
WON 104 SPRING ARBOR LOST 91
LOST 76 LINCOLN CHRISTEN WON 96
LOST 71 GRACE WON 8XXX WON 95
LOST 77 CINCINNATI WON 78
WON 115 MIDLAND LOST 74
WON 120 GIFFIN LOST 103
WON 84 TRINITY LOST 78
LOST 86 KENTUCKY CHRISTEN WON 96
LOST 72 LINCOLN CHRISTEN WON 78
WON 83 OZARK BIBLE LOST 76

MORLEY-MOENING-CO-CAPTAINS

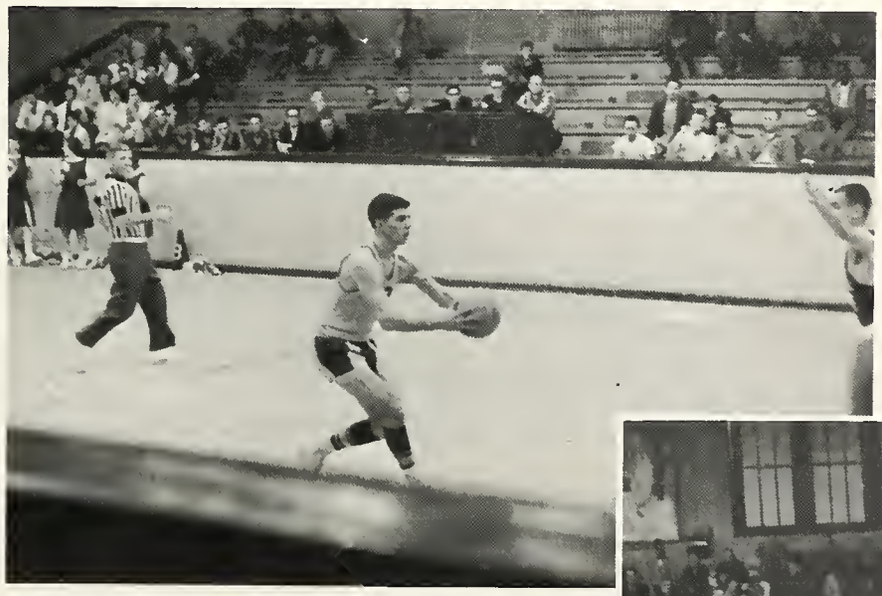

"Make that pass good!"

"Two more for Morley"

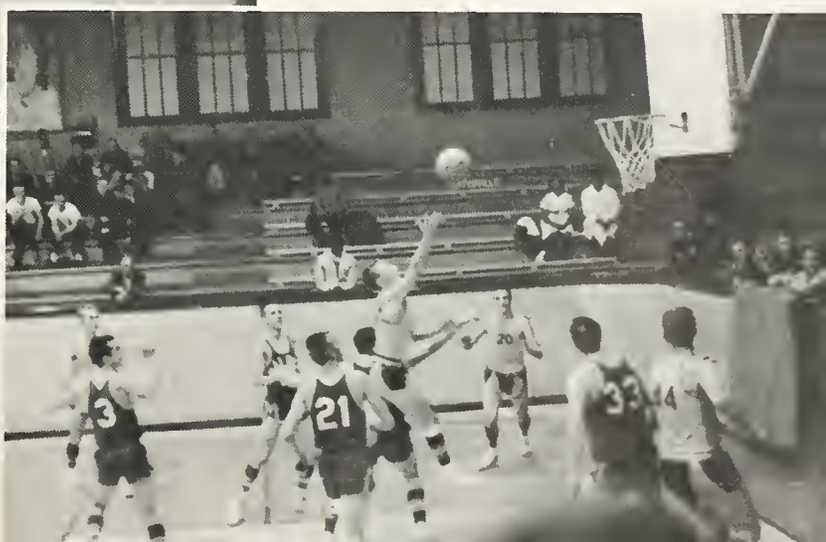

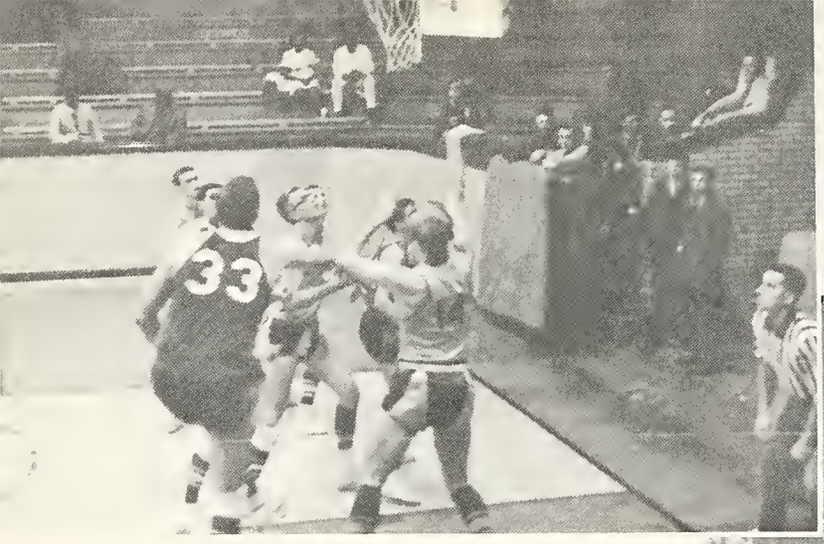

"That's it, Congos!"

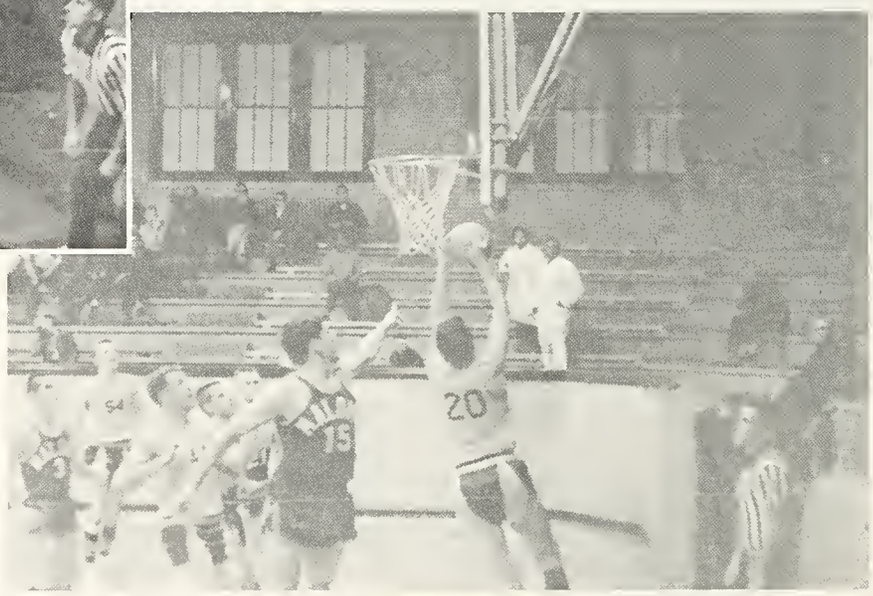

" 'Way to drive, Bryce!"

"The Phoenix Flash"

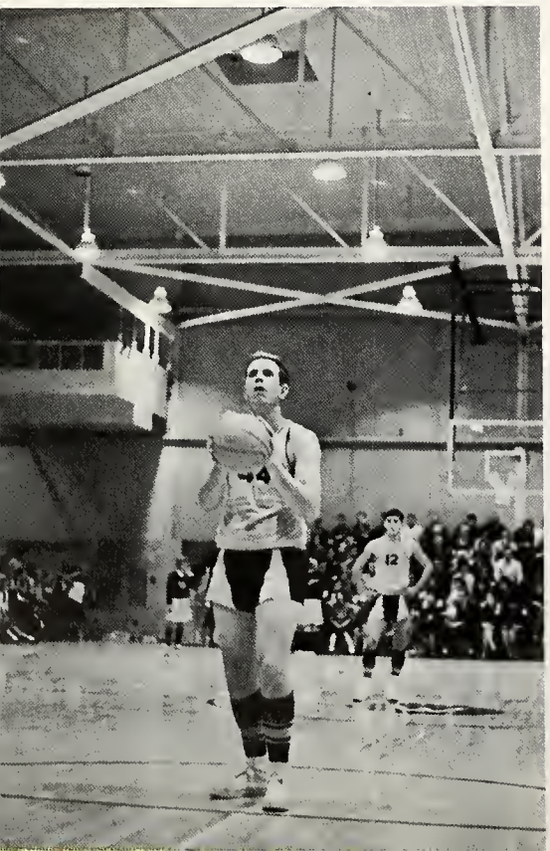

"Well, somebody grab it!"

"Two for Chris"

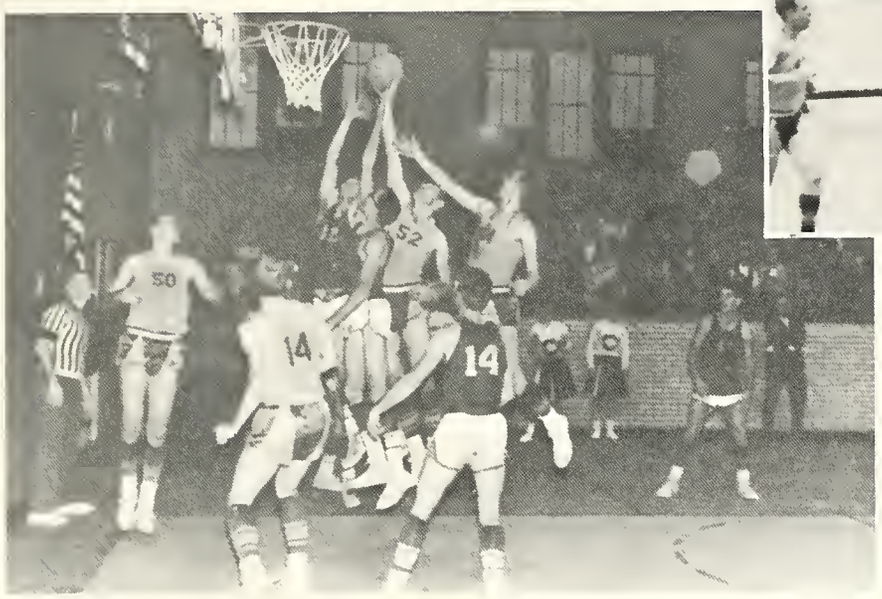

"Nice tip, John"

"Now, we'll do it this way."

"Get in shape, Lovey!"

"It's a quarter-inch in diameter . . ."

"BOO!"

"What's all the excitement about?"

"Son, remember what I've taught you!"

"Keep your eyes on me!"

"Our Gang"
Rita Fruchey, Beth Cochran, Sharon Lachmiller, Diane Rupp, Joanne Wagner.

"That's the spirit, Mr. B!"

"Is it that bad?"

TENNIS

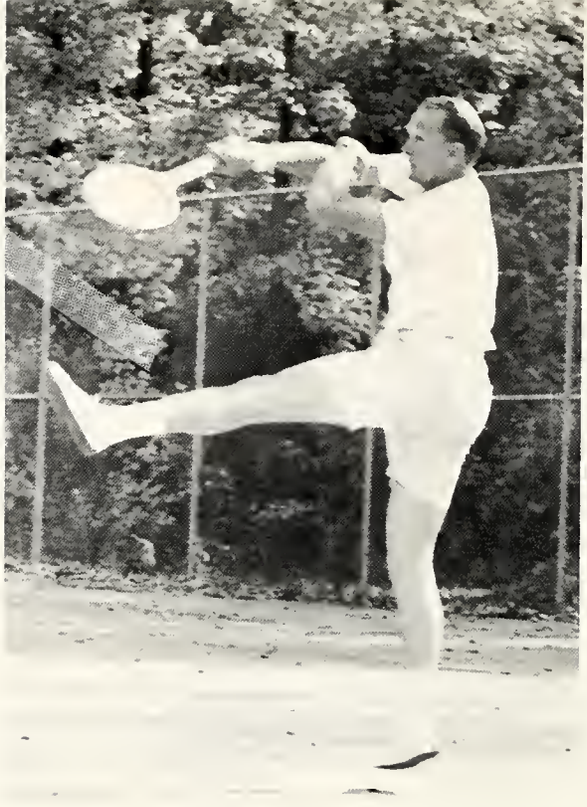

"Put your left foot in, put your left foot out—"

"Hi, Chris!"

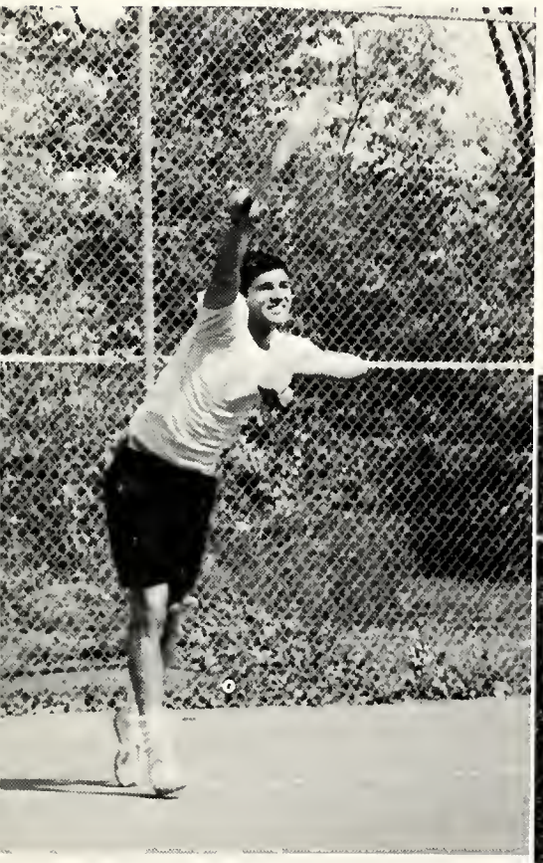

"What do you mean 'sloppy wrists'?"

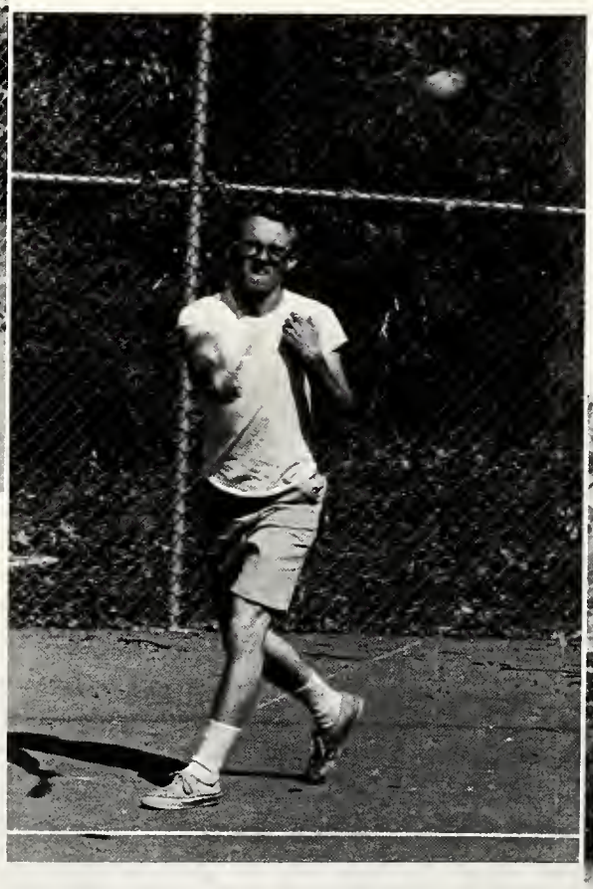

"How to get a better figure in one easy lesson."

TENNIS SCORES

Grace	6	FWBC	1
Ind. Tech.	7	"	0
Huntington	7	"	0
Grace	5	"	2
Huntington	6	"	1
Ind. Tech.	7	"	0

TRACK AND GOLF

"We visit the library every day—"

"You use Jergens'?"

INTRAMURAL SPORTS

The intramural program this year has given the individual an opportunity to participate in many athletic events. All students are members of the four intramural teams: Athenians, Lancers, Olympians, and Spartans. The football season was particularly exciting with the Spartans winning on the final day. Each team mounts up points on each event which are applied at the end of the year toward the trophy which is awarded to the over-all winner.

"Poetry in motion"

"Button, button, who's got the button?"

"A sure two"

"Two in the mouth for every one in the basket—"

"To be or not to be"

"Under*standing* the basketball"

"Get it, Barb"

"Take that"

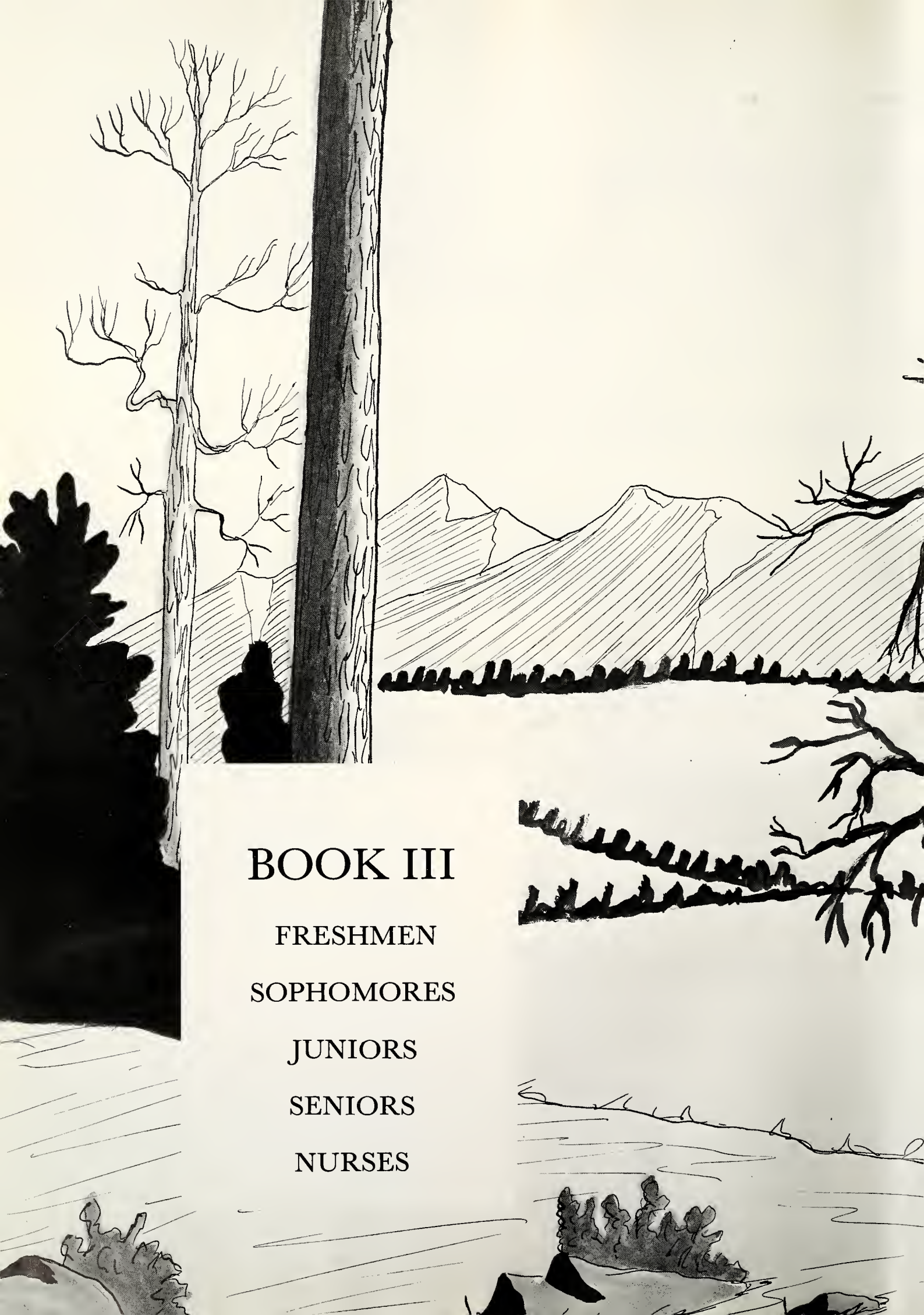

BOOK III

FRESHMEN

SOPHOMORES

JUNIORS

SENIORS

NURSES

FRESHMEN WE CAME:

Keith Sholl, Student Council; Linda Henessee, Secretary; Warren Burns, President; Joe Lampton, Chaplain; Kay Falb, Treasurer; Dr. Simpson, Advisor; Pat Shaughnessy, V. President.

SOPHOMORES WE DEVELOPED:

Carolyn Mitchell, Secretary; Dr. Simpson, Advisor; Liz Ellis, Treasurer; Roger Morehead, Student Council; Ed Helzerman, V. President; Bob Wilson, Chaplain; Max Wanner, President. Not Pictured, David Biberstein, Student Council.

WE ACCOMPLISHED:

JUNIORS

Aileen Wada, Student Council; Steve Morley, President; Ruth Pipkin, Secretary; Dave Swineheart, Student Council, Mr. Gerig, Advisor; Bob Moening, Student Council; Darryl Congos, Treasurer; Not Pictured, Gus Enderlin, Chaplain.

WE GO FORTH TO SERVE:

SENIORS

Doris Niswander, Secretary, Judy Calvin, Student Council; Sharon Evearitt, V. President; Phil Buchanan, President; Betty Campbell, Student Council, Rudie Wiens, Treasurer; Not Pictured, Steve Binkley, Chaplain, Dean Eicher, Advisor.

OFFICERS

Aubry, Linda
Toledo, Ohio

Bagshaw, Ray
Witchita, Kansas

Baker, Linda
Delta, Ohio

Beasley, Barbara
Arcanum, Ohio

Becker, Lynn
Woodburn, Indiana

Bender, Burnell
Fort Wayne, Indiana

Berry, Sandra
Flint, Michigan

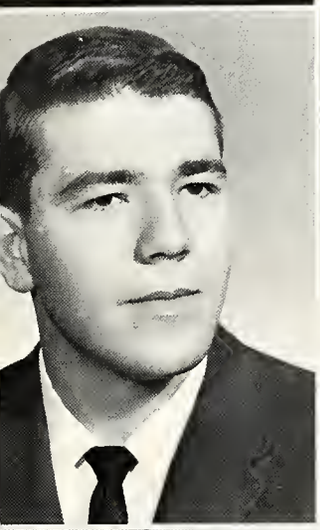

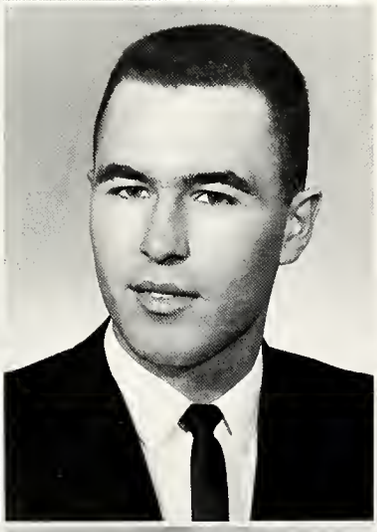

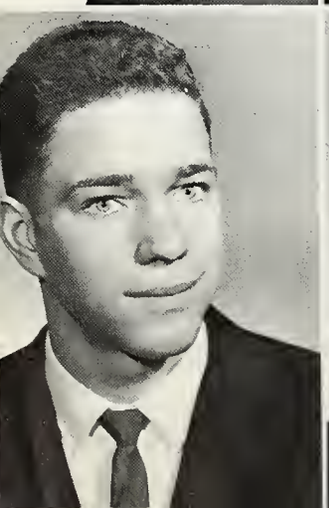

FRESHMAN

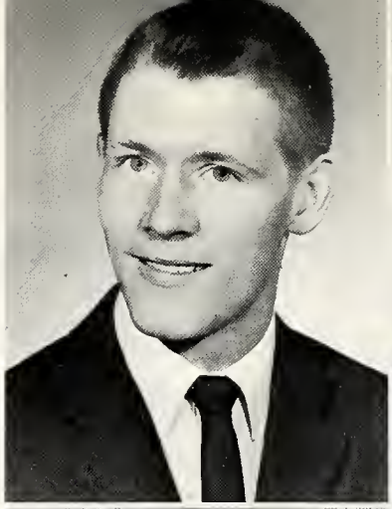

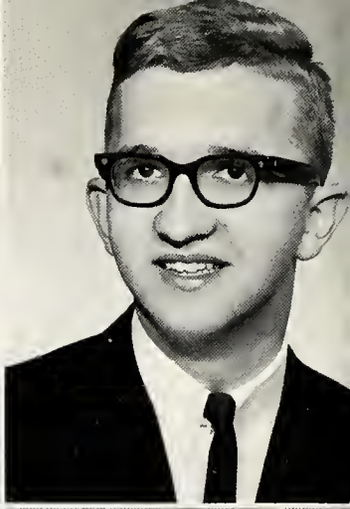

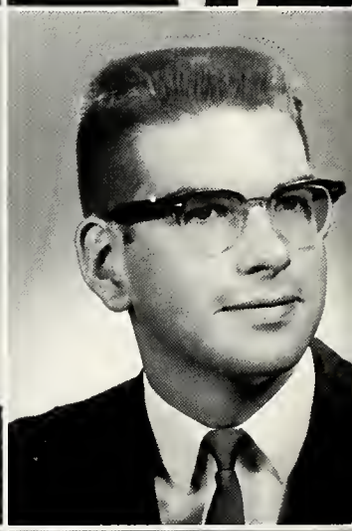

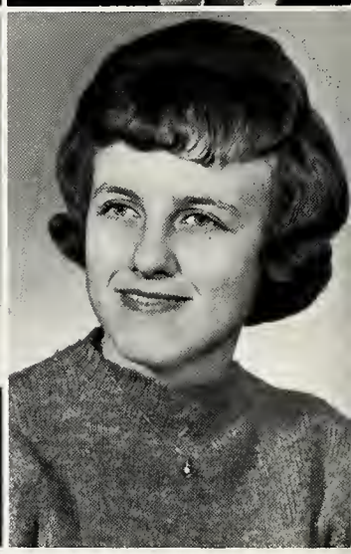

Bodkin, Larry
Fort Wayne, Indiana

Brown, David
Fort Wayne, Indiana

Bulson, Virginia
Fairfield, Ohio

Burns, Warren
Fort Wayne, Indiana

Burton, Barbara
Fort Wayne, Indiana

Butts, Billie
Greenville, Ohio

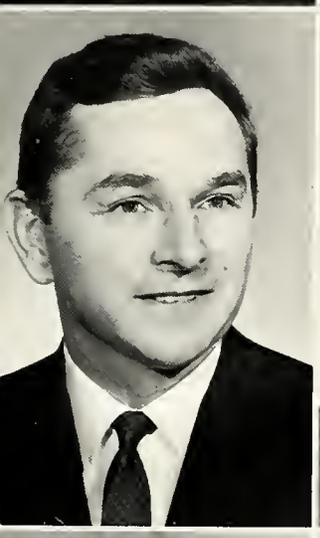

Chapman, Phyllis
Racine, Wisconsin

Clark, Grace
Kingston, Jamaica W. I.

Cline, Thomas
Fort Wayne, Indiana

Codner, Judy
Longbottom, Ohio

Compher, Tillie
Chillicothe, Ohio

Copley, Joyce
New London, Ohio

CLASS

Craft, Donna
Cleveland, Ohio

Dickinson, Pamela
Fort Wayne, Indiana

Dodd, Judy
Phoenix, Arizona

Drake, Mary
Greenville, Ohio

DuPree, Margaret
Bureau, Illinois

Duthie, Joan
Springport, Michigan

Eckerley, Gene
Wabash, Indiana

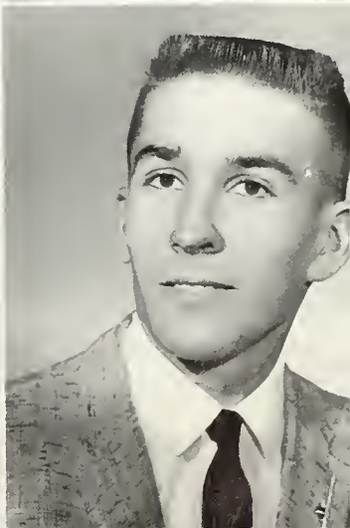

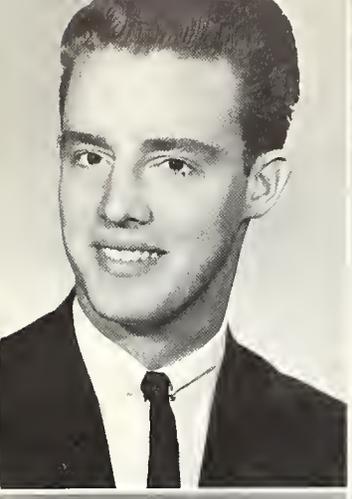

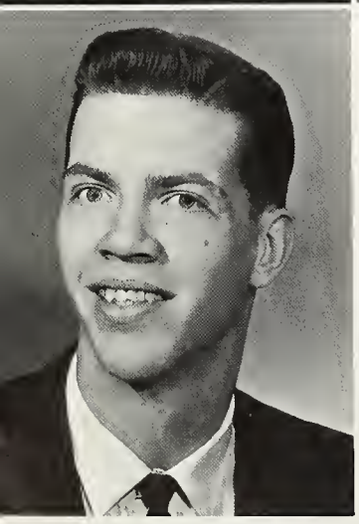

Elliot, Warren
Parma, Ohio

Elmore, Martha
Miami, Florida

Emery, Marie
Belleville,. New Jersey

Falb, Kay
Fort Wayne, Indiana

Fierke, Mary
Palos Heights, Illinois

Fornstedt, Jean
Beloit, Wisconsin

Frater, Jim
Freemont, Ohio

FRESHMAN

Froese, Leona
Inola, Oklahoma

Gerber, Marjorie
Geneva, Indiana

Gerber, Ruth
Fort Wayne, Indiana

Gerig, Sue
Fort Wayne, Indiana

Gifford, Olive
Newark, Delaware

Goldsmith, Bebecca
Wauseon, Ohio

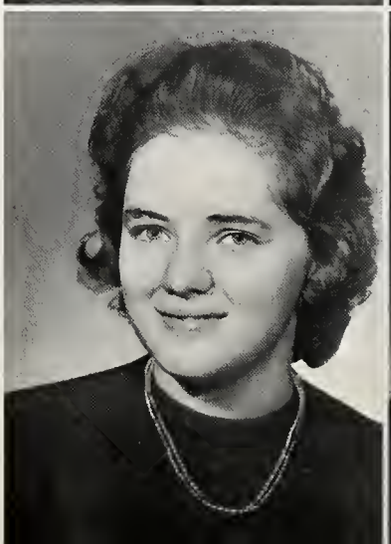

Habegger, Alice
Fort Wayne, Indiana

Haines, Max
Amboy, Indiana

Hardy, Nancy
Reading, Michigan

Harrold, Gary
Fort Wayne, Indiana

Heath, Linda
Chardon, Ohio

Heidelberg, Ronald
Jefferson, Ohio

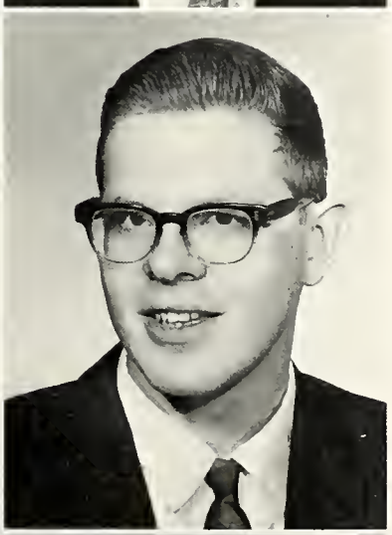

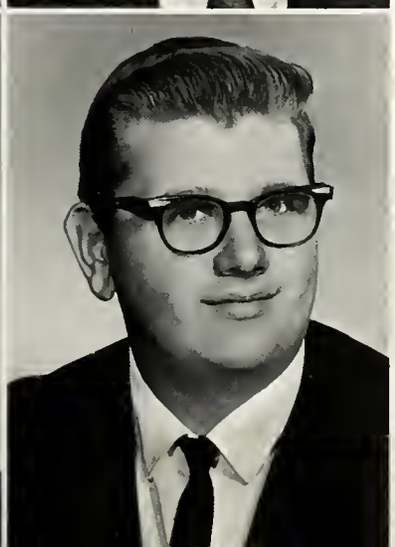

CLASS

Henessee, Linda
Mt. Pleasant, Iowa

Henessee, Lois
Mt. Pleasant, Iowa

Hilty, Diana
Bluffton, Ohio

Holman, Alta
Newark, Ohio

Holovar, Noretta
Bovard, Pennsylvania

Hontz, Cyrena
Kimmell, Indiana

Hopkins, Connie
Corry, Pennsylvania

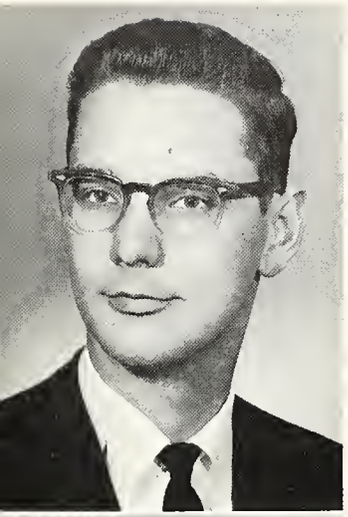

Hull, Wilton
Holt, Florida

Inniger, Stanley
Berne, Indiana

Isch, Fred
Greenville, Ohio

Kilmer, Barbara
Wadsworth, Ohio

Kuhnle, Carol
Greenville, Ohio

Lampton, Joseph
Newark, Ohio

Layton, Kay
Free Hold, New Jersey

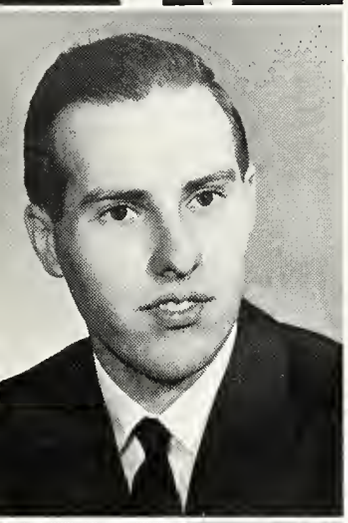

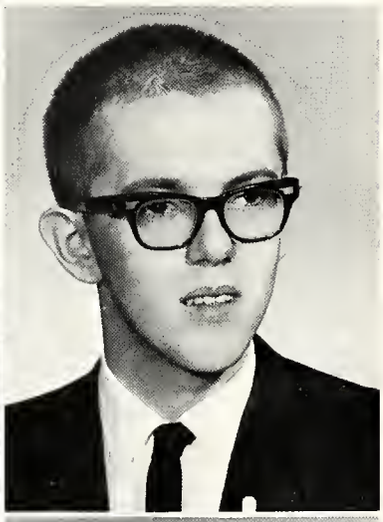

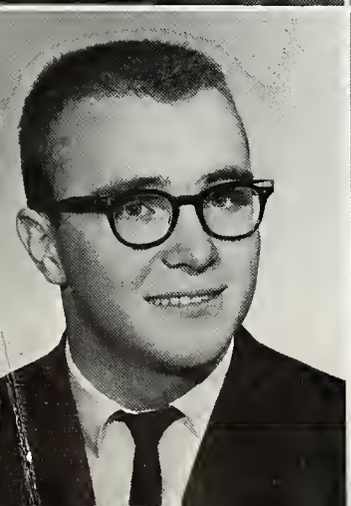

FRESHMAN

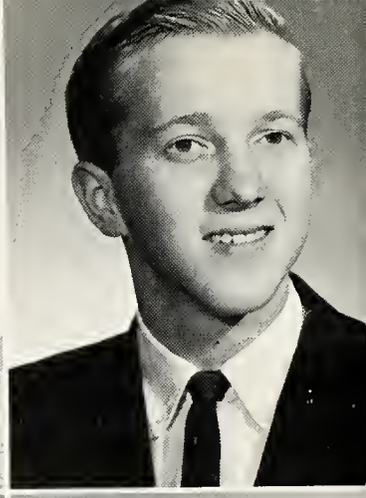

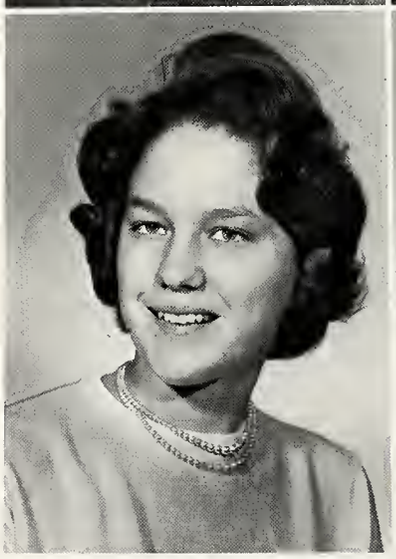

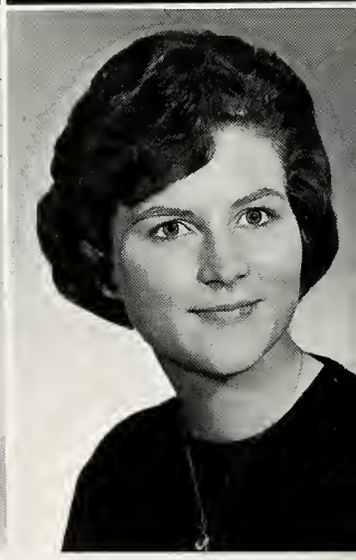

Lemon, Rebecca
Kimmell, Indiana

Logan, Phillip
Royal Oak, Michigan

Long, Linda
New Haven, Indiana

Magnone, Kathleen
Washington, Pennsylvania

Marsh, Dawn
Kennedy, New York

McCarty, Patricia
Maumee, Ohio

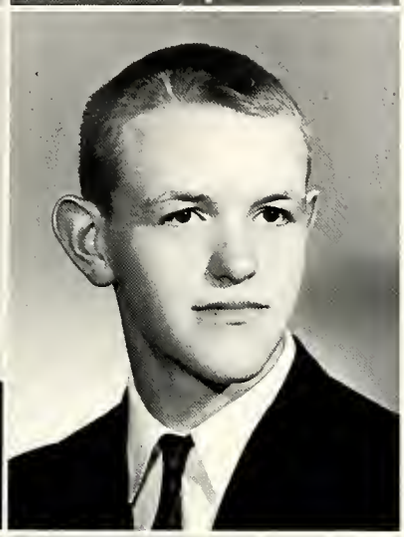

Morgan, Barbara
Huskegon, Michigan

Moser, Brenda
Bluffton, Ohio

Moser, Gerald
Craigville, Indiana

Motter, John
Genoa, Ohio

Murray, Dorothy
Cleveland, Ohio

Myer, Patricia
Newark, Ohio

CLASS

Myers, David
Fort Wayne, Indiana

Myers, Frances
Whiting, Indiana

Nichols, Bernice
Union City, Pa.

Oglesbee, John
Fort Wayne, Indiana

Parker, Martha
Delta, Ohio

Parry, Gail
Youngstown, Ohio

Peek, Constance
Fort Wayne, Indiana

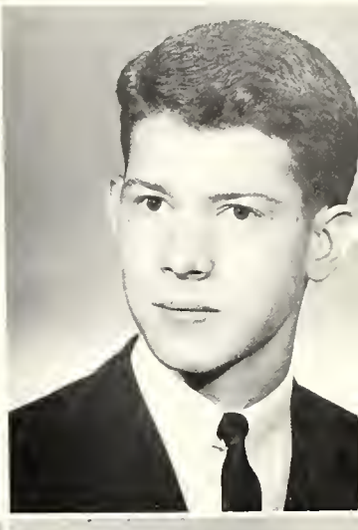

Radcliffe, Ann
Ravenna, Ohio

Rew, James
Rockford, Illinois

Richardson, Nancy
Mooresville, Indiana

Richardson, Richard
Granada Hills, California

Riley, Carolyn
West Richfield, Ohio

Rogers, Ginger
Manito, Illinois

FRESHMAN

Rupp, Diane
Swanton, Ohio

Sabin, Carol
Levittown, New Jersey

St. John, Sandra
Kankakee, Indiana

Secrist, Reta
Belleville, Ohio

Sholl, Keith
Edgerton, Ohio

Stoltzfus, Evelyn
Indianapolis, Indiana

Taylor, Jan
Fort Wayne, Indiana

Thistle, Pat
Paynette, Wisconsin

Tinsley, George, Jr.
Fort Wayne, Indiana

Van Skyock, Marvina
Fort Wayne, Indiana

Wagner, Mary
Clyde, Ohio

Wahlie, Larry
Lima, Ohio

CLASS

Walter, Sharon
Elmore, Ohio

Ward, Susan
Rockland, Maine

Wardle, Linda
Washington, Pennsylvania

Weaver, Jean
Bryan, Ohio

Yoakam, Ruth
Centerburg, Ohio

SOPHOMORE

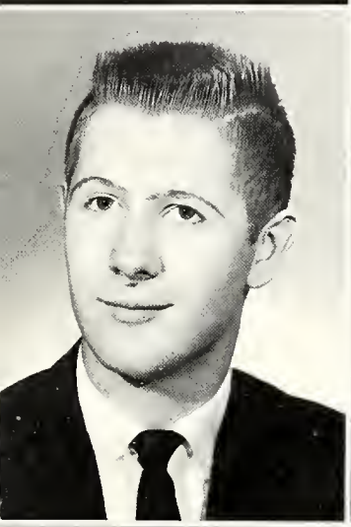
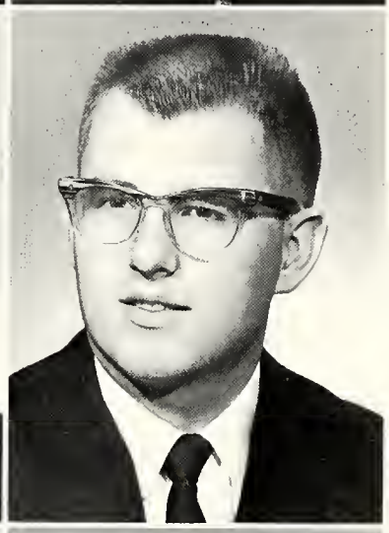
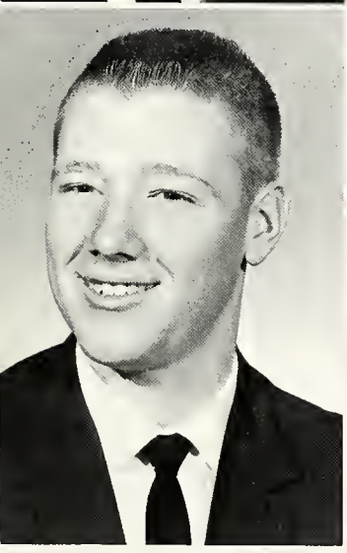

Beitler, Sherryl
Fort Wayne, Indiana

Benedict, Barbara
Corning, Ohio

Biberstein, David
Berne, Indiana

Byers, William
Mooresville, Indiana

Claassen, Marvin
East Peoria, Illinois

Cochran, Mary Beth
Michigan City, Michigan

Cook, Roberta
Fort Wayne, Indiana

Coon, Barbara
Peoria, Illinois

De Merchant, Blanchard
Royal Oak, Michigan

Dissinger, Arlene
Auburn, Indiana

Durst, John
Fort Wayne, Indiana

Emerick, Richard
Ray, Indiana

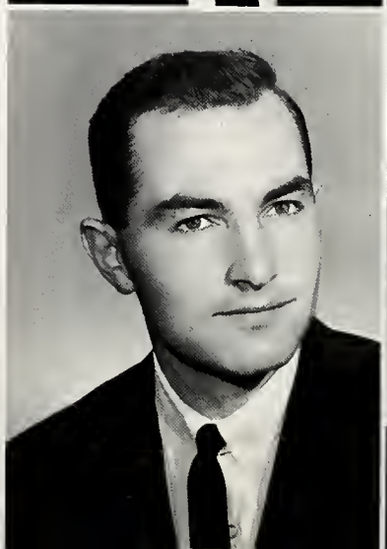
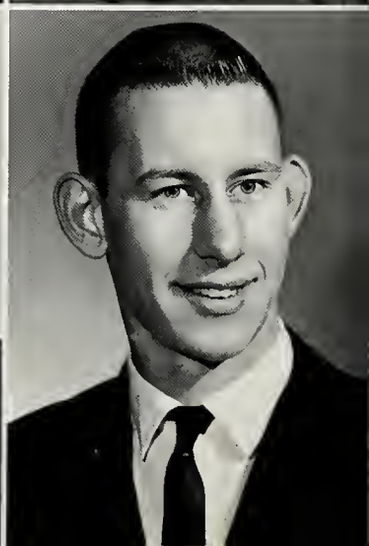

CLASS

Fetter, Paulette
Lima, Ohio

Fields, Ronald
Hillsboro, Ohio

Foster, James
Lyon Manor, Michigan

Grear, Vivian
Spencerville, Ohio

Hege, Ronald
Fort Wayne, Indiana

Heidelberg, Lawrence
Jefferson, Ohio

Helzerman, Edward
Fowlerville, Michigan

Herman, Joleen
Brimfield, Illinois

Hodge, Sedonie
St. Thomas, Virgin Islands

Hose, F. Jane
Hagerstown, Maryland

Housden, Patricia
Aliquippa, Pennsylvania

Hughs, Roger
Bucklin, Kansas

Hunsicker, Donna
Schwenksville, Pennsylvania

Johnson, Sarah
Peoria, Illinois

Kingrey, John
Greenville, Ohio

Kuhl, Lois
Elkton, Michigan

Logan, Margaret
Corry, Pennsylvania

Lovestrand, Richard
Minneapolis, Minnesota

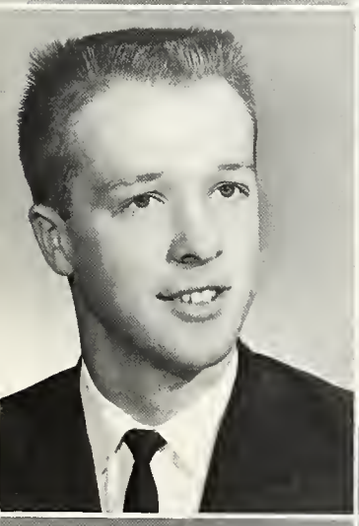

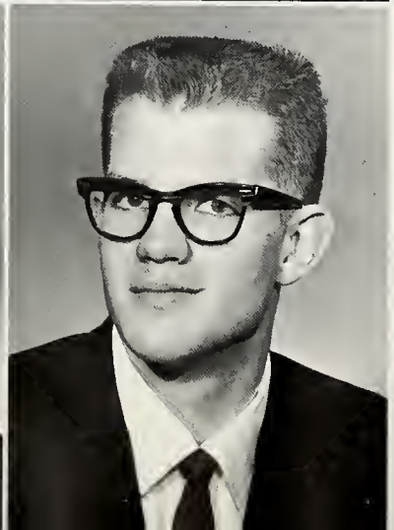

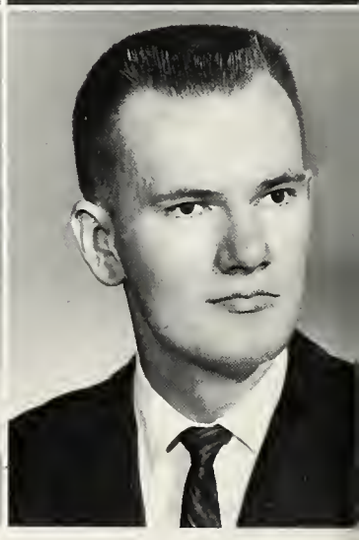

Lupton, Joyce
Dodge City, Kansas

Mahia, John
Matathia, Kenya, Africa

Mellender, Judy
Chicago, Illinois

Maynes, Bonnie
New Hyde Park, New York

Mayo, Patricia
Toledo, Ohio

McCord, Russell
Bainbridge, Ohio

SOPHOMORE

McKean, Evelyn
Highland, Indiana

Michelson, Helmut
Detroit, Michigan

Mighells, Emily
Randolph, New York

Miller, Clifford
Grabill, Indiana

Mitchell, Carolyn
Toledo, Ohio

Mitchell, Mary
Toledo, Ohio

Morris, Gloria
St. Thomas, Virgin Islands

Mortemore, James
Toledo, Ohio

Myer, Marilyn
Newark, Ohio

Osborne, David
Fort Wayne, Indiana

Parker, Robert
Sheridan, Indiana

Pekrul, Merton
Holt, Michigan

CLASS

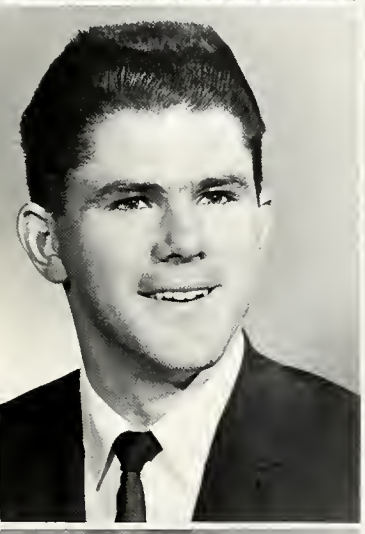

Penland, Sue
Fort Wayne, Indiana

Rager, Jan
Offerle, Kansas

Ramsdell, Beverly
Clayton, Michigan

Rashley, Donald
Delta, Ohio

Richardson, Philip
Granada Hills, California

Ringenberg, Maynard
Fort Wayne, Indiana

Ross, Carolyn
Findley Lake, New York

SOPHOMORE

Schaser, Marion
Wickliffe, Ohio

Sherman, Sharon
Hazel Park, Michigan

Sholl, Marlene
Edgerton, Ohio

Schultz, Gerald
Laura, Ohio

Sintay, Lillian
Monaca, Pennsylvania

Sisson, Kenneth
Penn Yan, New York

Sonnenberg, Sally
Royal Oak, Michigan

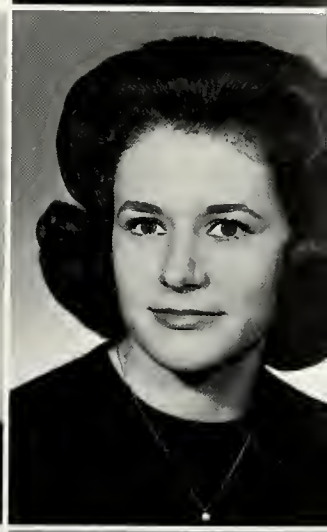

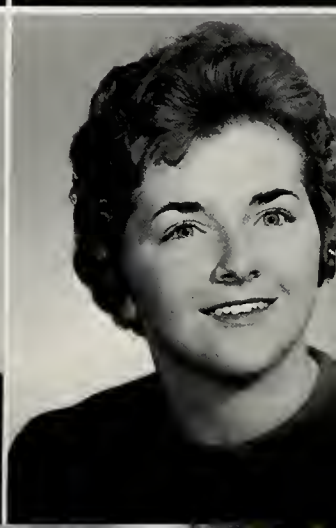

Staight, Aletha
Fort Wayne, Indiana

Strahm, Daisy
Berne, Indiana

Symington, Kaye
Royal Oak, Michigan

Tehan, Kathleen
Dayton, Kentucky

Wagner, Joanne
Berea, Ohio

Walsh, Ronald
Newark, Ohio

Wanner, Max
Berne, Indiana

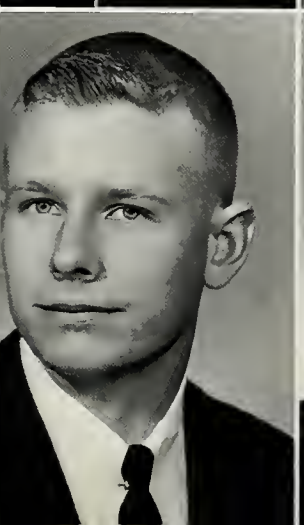

CLASS

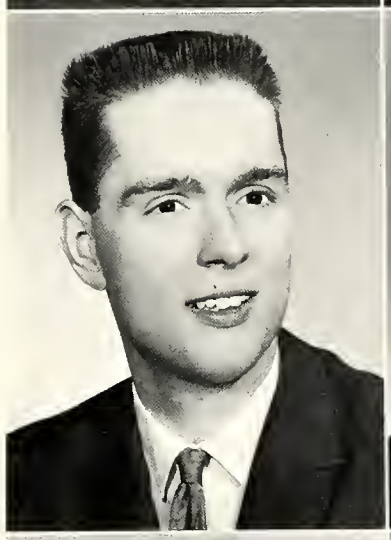

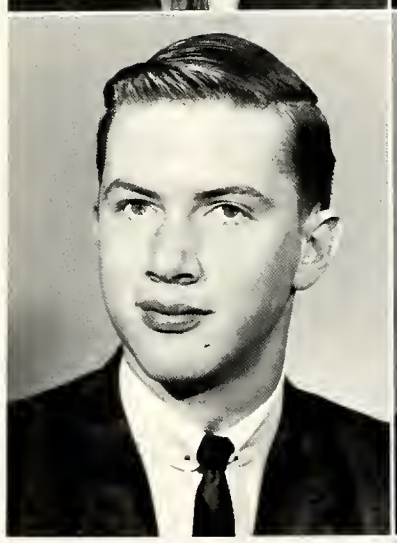

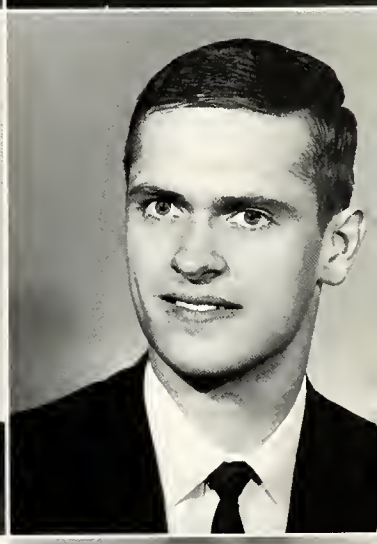

Wells, Felicia
Hamilton, Ohio

Wells, Juanita
North Adams, Indiana

Welty, James
Fort Wayne, Indiana

Williams, Marjorie
Indianola, Iowa

Wilson, Robert
Royal Oak, Michigan

Winteregg, Bryce
Berne, Indiana

Wolfe, Roy
Fort Wayne, Indiana

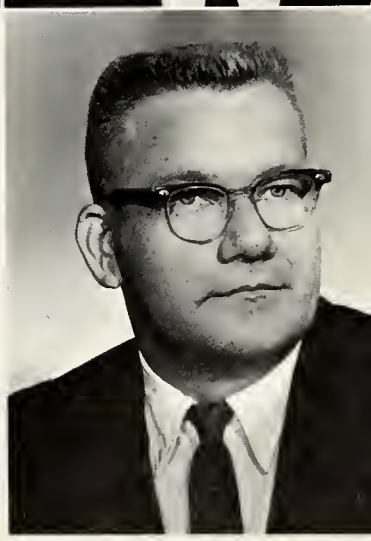

JUNIOR

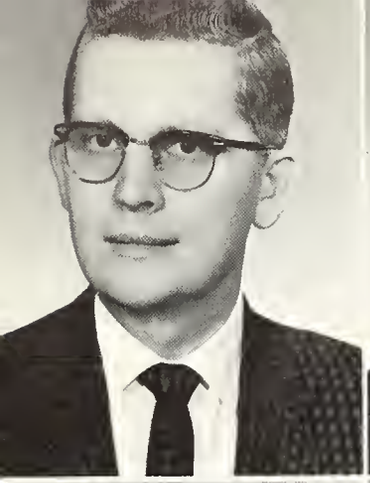
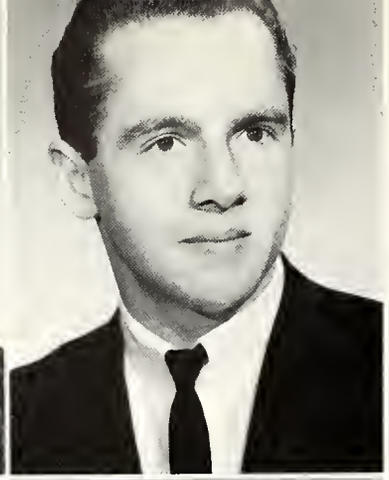
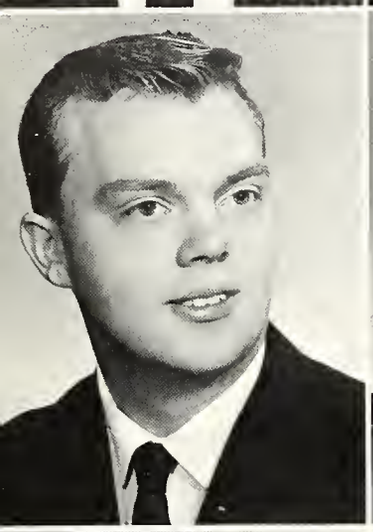

Aamodt, Otto
Minot, North Dakota

Armant, John
Hampstead, Maryland

Armstrong, James
Fayette, Ohio

Beers, Barbara
Ontario, Canada

Berggren, David
Phoenix, Arizona

Blomquist, James
Fort Wayne, Indiana

Blomquist, Janet
Fort Wayne, Indiana

Bower, David
Newfield, New Jersey

Brisco, Kenneth
Lockport, New York

Cameron, Heather
La Ceiba, Honduras

Cantrell, Mary
Hagerstown, Maryland

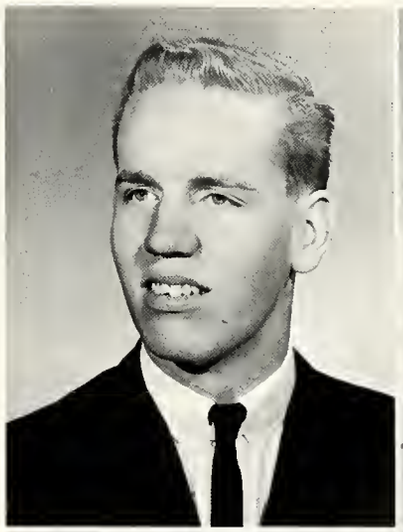

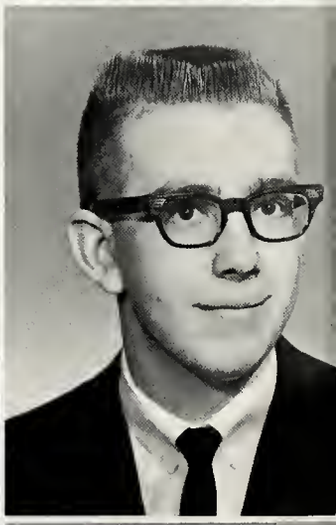

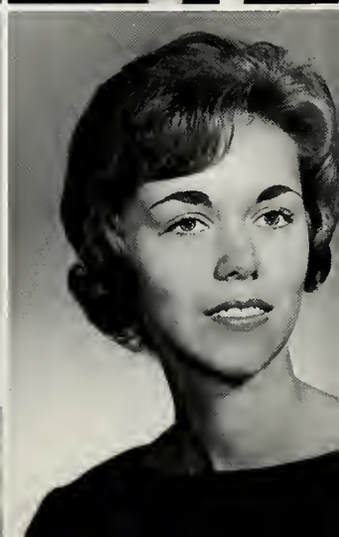

CLASS

Clappe, Kay
Bryan, Ohio

Congos, Darryl
Painesville, Ohio

Cooney, Sara
Camden, Michigan

Craft, Peggy
Batavia, Ohio

Crawfis, Patricia
Fort Wayne, Indiana

Douglass, Phillip
Van Nuys, California

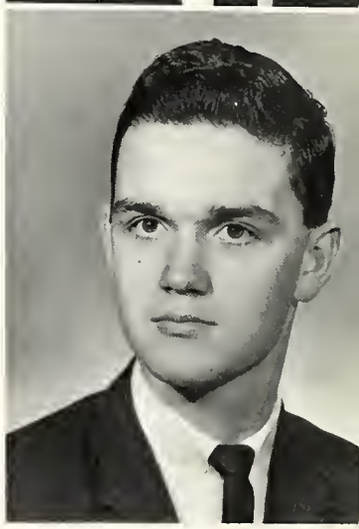

Drudge, Bonnie
Silver Lake, Indiana

Easterday, Charles
Thomasville, Pennsylvania

Emery, William
Belleville, New Jersey

Enderlin, August
New Haven, Indiana

Evearitt, Timothy
Fort Wayne, Indiana

Ewert, Carolyn
Newton, Kansas

Fetter, Paulette
Lima, Ohio

Flint, Dianne
Gray, Maine

Fruchey, Rita
Reading, Michigan

Gerig, Esther Lois
Fort Wayne, Indiana

Gingery, Rosemary
Wooster, Ohio

Gray, Melanie
Youngstown, Ohio

Haber, Norma
Detroit, Michigan

Haney, A. Ruth
Jackson, Michigan

Harris, Sue
Hamilton, Ohio

Hostetler, Richard
Fort Wayne, Indiana

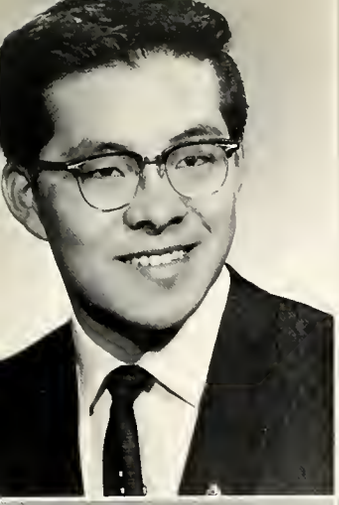

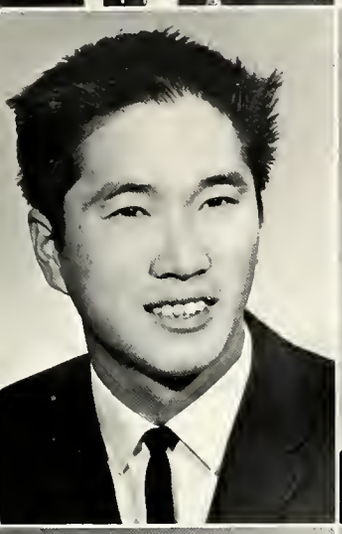

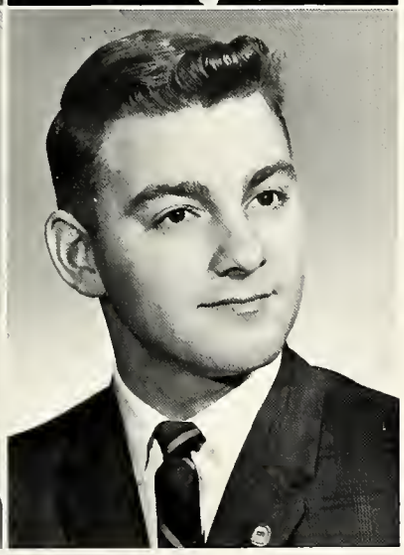

Kageyama, Niles
Koloa, Kauai, Hawaii

Keener, Jane
Fort Wayne, Indiana

Kunioka, Charles
Koloa, Kauai, Hawaii

Lachmiller, Sharon
Toledo, Ohio

Line, Kathleen
Royal Oak, Michigan

MacDermid, James
Redmond, Washington

Maslin, Ernest
Little Meadows, Pennsylvania

Mason, Harold
Zion, Illinois

Masterson, Mary
Bluffton, Indiana

Meyer, Roy
Fort Wayne, Indiana

Moening, Robert
Lima, Ohio

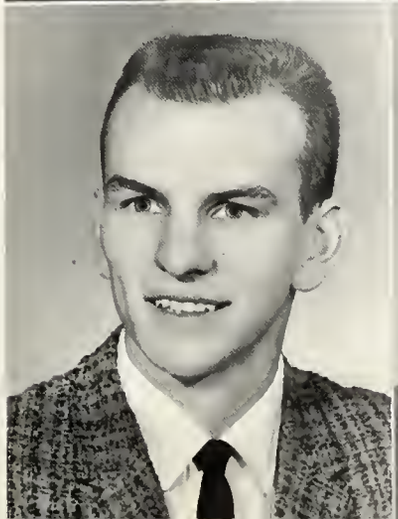
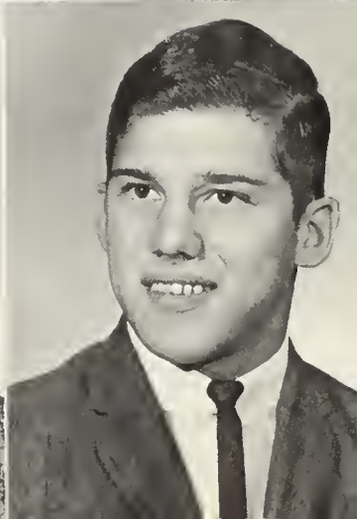

JUNIOR

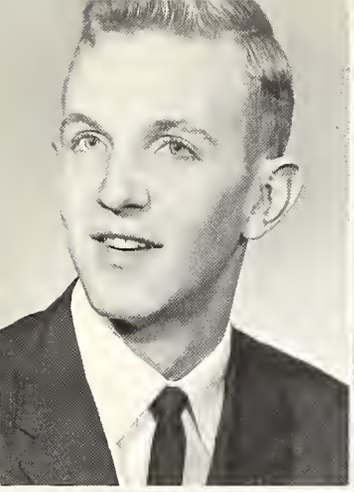
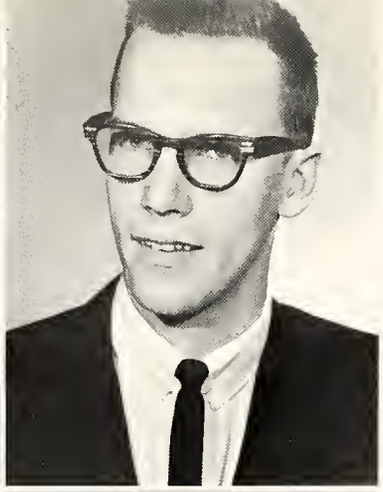

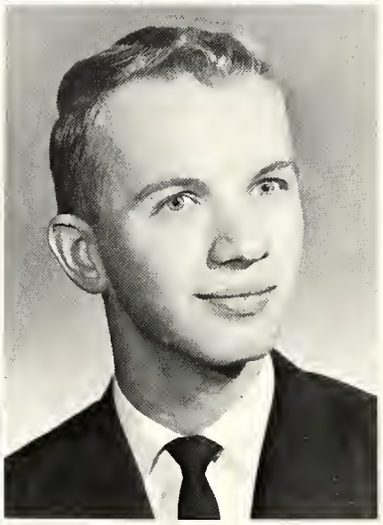

Morley, Stephen
Fort Wayne, Indiana

Nicholson, Gerald
Osakis, Minnesota

Osborne, Grant
Fort Wayne, Indiana

Parmalee, Daniel
Lansing, Michigan

Phelps, Judith
Lansing, Michigan

Raines, William
Hagerstown, Maryland

Reichhardt, David
Camden, Michigan

Rice, Shirley
Detroit, Michigan

Ross, John
Findley Lake, New York

Roudebush, Mary Jo
Bloomfield, Indiana

Stansell, David
Midland, Texas

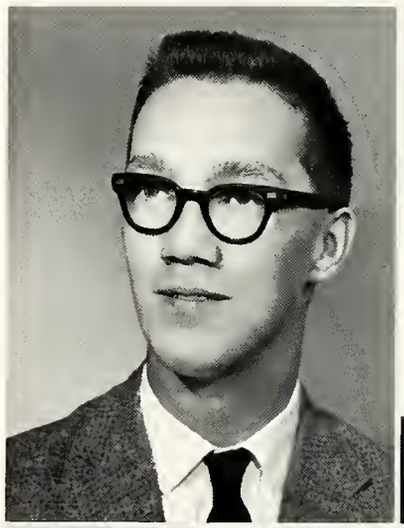

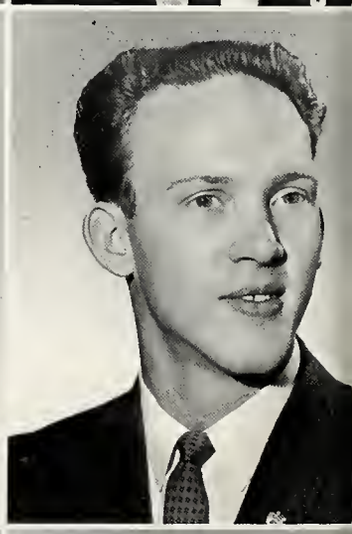

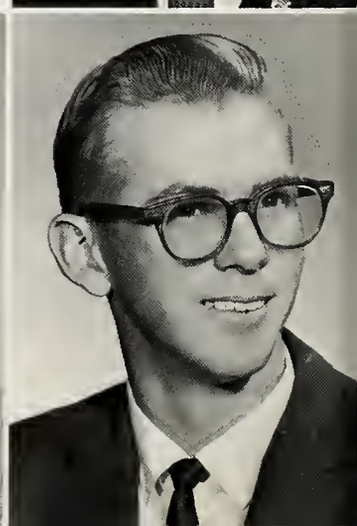

CLASS

Steiner, Barbara
Fort Wayne, Indiana

Steiner, Karen
Wooster, Ohio

Stiles, Madonna
Mooresville, Indiana

Sweet, Sally
Elyria, Ohio

Swineheart, David
Columbia City, Indiana

Tschantz, Nancy
South Whitley, Indiana

Wada, Aileen
Lawai, Kauai, Hawaii

Walker, Adassa
St. Ann, Jamaica W. I.

Walker, Jean
Columbus, Ohio

Watkins, Mildred
Royal Oak, Michigan

Weber, Joan
Wauseon, Ohio

SENIOR

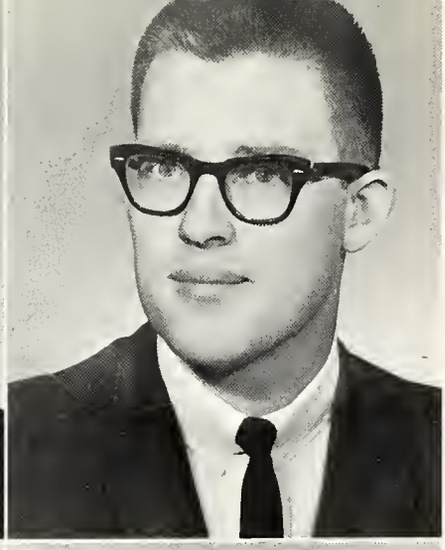

CECELIA KAYE ASHLEY—B.S. in Elementary Education—Proverbs 3:5,6—Cheerleading 1; S.E.A. 4.

GEORGE WILLIAM ASHLEY—B.A. in Social Science—Psalms 18:2,3—Class V. President 2, Class President 3; Youth Conference 3.

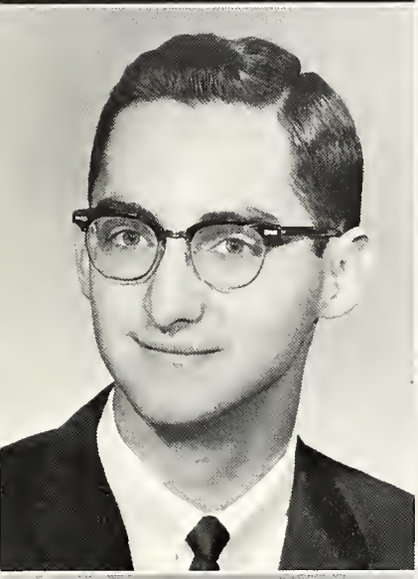

KARL BELL—B.A. in Missions—Philippians 1:20—Intramural Leader 2,3,4; Alpha Kappa 2; Booster Club 2; Basketball Manager 2.

SHIRLEY BERTY—B.R.E.—Proverbs 3:5,6—Oratorio 1,2,3,4; Student Voice 2,3,4; Leightner Dorm President 3,4; Women's Chorus 2; Chorale 4; Light Tower Staff 3, Section Editor 4; Christian Ministries Retreat General Chairman 4; Booster Club 3,4.

STEPHEN NEIL BINKLEY—B.A. in Pastoral Training—Galatians 6:9—Alpha Kappa 2,3; Class Chaplain 4; Intramurals 1,4, Leader 2.

ARLAN BIRKEY—B.A. in Pastoral Training, Th.B.—Isaiah 40:31—Class V. President 1, Class President 2; Student Council 1,2,3; S.M.F. V. President 4; Dorm Cabinet 1,2,3,5, President 4, Counsellor 3,4; A Cappella 2, Treasurer 3, Chaplain 5; Light Tower Staff 1; Oratorio 1,2; S.M.F. Ensemble 2,3,4; Youth Conference Ensemble 2,3,4; Alpha Kappa 2,3,4; Crossroads Ensemble 2,3; Gospel Team 3; Student Pastor 5.

PHILIP D. BUCHANAN—B.A. in Pastoral Training—Romans 1:16—Alpha Kappa 2,4, President 3; Student Association 4, Parliamentarian 4,5; Class President 5; Student Voice Sports Editor 3; Basketball 1,4; Intramurals 1,2.

JUDITH R. CALVIN—B.A. in Christian Education—Acts 20:24—Nyack Missionary College; Alpha Kappa 2,3; Light Tower Editor 3, Educational Editor 4; Gospel Team 3; Student Council 3, Senior Representative; Christian Ministries Retreat Advertising Chairman 4.

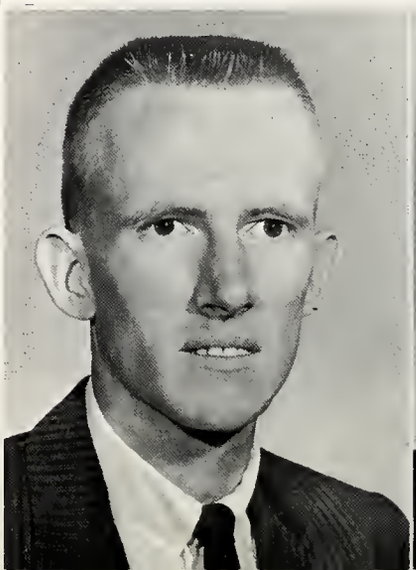

CLASS

ELIZABETH IRENE CAMPBELL—B.A. in Christian Education and Missions—Isaiah 40:31—Alpha Kappa 2,3,4; Class Officer 1, 2; Student Council 4; Youth Conference Committee Member 3; Dorm Cabinet 3; A Cappella 4; Gospel Team 2.

EILEEN CLARK—B.S. in Missions and Christian Education—Psalms 17:15—Light Tower Editor 2; S.M.F. Publications Chairman 3; Youth Conference Co-Chairman 4; Prayer Band Leader 1.

KAREN CLAWSON—B.S. in Elementary Education—Psalms 28:7—Huntington College 1,2; Yearbook Staff 1, Assistant Editor 2; Y.W.C.A. Secretary 2; Fort Wayne Bible College 3,4; S.E.A. 3, President 4; Bethany Dorm President 4.

KAREN ROSE DURST—B.S. in Missions and Christian Education—Matthew 6:33—Treasurer Bethany 1; Treasurer Providence 3; Dorm Counsellor 3; Booster Club President 3.

DAVID DYCK—B.A. in Missions—Matthew 6:33—Class President 1, Chaplain 3; Student Council 2,4, V. President 4; S.M.F. Treasurer 3; Alpha Kappa 2,3,4; A Cappella 1,2,4; Youth Conference Ensemble 2,3; Gospel Team 1,2,4.

CLARENCE L. EASH—B.A. in Missions—Colossians 2:3—Basketball 1; Light Tower Advertising Manager 2.

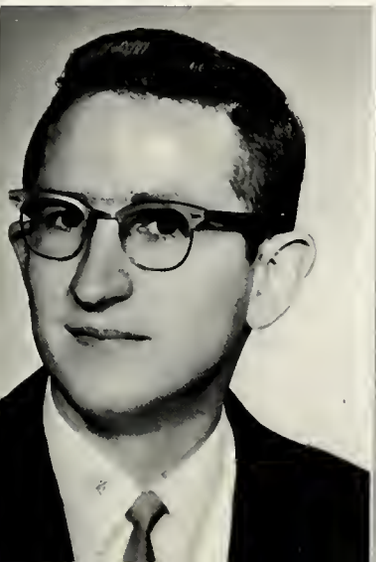

JAMES GLENWOOD EBERSOLE—B.A. in Pastoral Training—Presently serving as pastor of the Murray Missionary Church.

SHARON LOUISE EVEARITT—B.S. in Elementary Education; Minor in Missions—Philippians 1:6—Booster Club 2,3; Cheerleader 2,3; Student Council 2; Dorm V. President 2; Youth Conference Co-Chairman 4; Class Secretary 3, V. President 5; Alpha Kappa 3; S.E.A. 5.

DUANE A. FORD—B.A. in Missions; Th.B.—Proverbs 3:5,6—Class V. President 2; Student Council 2; Head Usher 2; Intramurals 1,2,3,4; Basketball 1,2,3,4; S.M.F. Treasurer 3; Alpha Kappa 2,4,5.

PAT FOWLER—B.R.E.—Philippians 3:10—Counsellor 3,4; Dorm Secretary 4; M.C.A. Student Fellowship V. President 3.

PHILLIS KAY FREEMAN—B.S. in Elementary Education—I Peter 2:21—S.E.A. 1,2,3,4; Youth Conference Art Chairman 4; Light Tower Art Staff 4; Student Voice Staff 2.

MARY ELLEN GUDEMAN—B.A. in Christian Education—Philippians 3:14—Indiana Business College; Indiana University; Alpha Kappa 3,4.

HUGH T. GUSHIKEN—B.A. in Pastoral Training—Matthew 6:33—Camera Club 1,2,3,4; Alpha Kappa 3,4; M.C.A. Fellowship 1,2,3,4; Light Tower Photographer 4.

DOLORES ANN HAKE—B.S.M.—Romans 8:28—Gospel Team 2,3; S.M.F. Pianist 3,4; Youth Conference Pianist 1,2,3,4; Youth Conference Music Chairman 4; A Cappella 1,2,3,4; A Cappella Pianist 1,2,3; Oratorio 1,2,3,4; Music Club 1,2, Treasurer 3, President 4; Crossroads Ensemble Pianist 1,2; Booster Club 2; Intramurals 1.

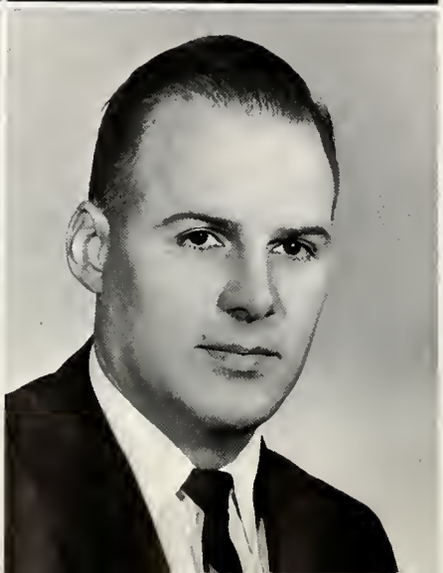

JANYCE LEE HARRIS—B.S. in Elementary Education—Isaiah 41:10—S.E.A. 1,2,3,4; Booster Club V. President 2; Dorm Counsellor 2.

JAMES W. HARSHAW JR.—B.A. in Social Science—Isaiah 26:3.

SENIOR

GLENDA J. HEBBLETHWAITE—B.S. in Elementary Education—Philippians 4:13—S.E.A. 1,2,3,4.

E. DELAYNE HIRSCHY—Th.B.—II Corinthians 10:12—Band 1,3; Oratorio 3; Alpha Kappa 3,4.

LOIS BEVERLY HUFF—B.S. in Elementary Education—Zechariah 4:6—Booster Club 3; S.E.A. 3,4; Dorm Secretary 4.

MAY ROSE IMLER—B.S. in Elementary Education; B.S. in Missions—Psalms 27:1—S.E.A. 5,6; Oratorio 1,3,4; Camera Club 1,2; Theta Beta 2.

MARY ESTHER KELLER—B.S. in Music Education—II Peter 3:12,14—Music Club 2,5, Secretary 3; Oratorio 2,3; A Cappella 2; S.E.A. 5; Youth Conference Ensemble 3; Class Secretary 3; Dorm Cabinet 3; Gospel Team 2,3; Summer Tour 3.

KARIN LEE LANTZ—B.A. in Social Science—II Timothy 1:12—Oratorio 1; A Cappella 1,2; Dorm Cabinet 2,3; Booster Club 1; Gospel Team 1,2; Spanish Club 3, Treasurer 4; Youth Conference Secretary 4; Youth Conference Ensemble 2,3.

ANITA RUTH LAYMON—B.S. in Elementary Education—Philippians 3:10—Oratorio 1,4; S.E.A. 2,3,4; A Cappella Choir 1,2,3,4; Crossroads Ensemble 1,2; Youth Conference Ensemble 4; Student Voice Staff 2,3, Editor 4; Light Tower Section Editor 3; Music Club 2,3,4; Booster Club 2; Intramural Sports 1.

JULIE LEAS—B.S. in Missions—Psalms 40:10,11—Booster Club 3; Student Council 3; Student Association Secretary 4.

CLASS

SENIOR

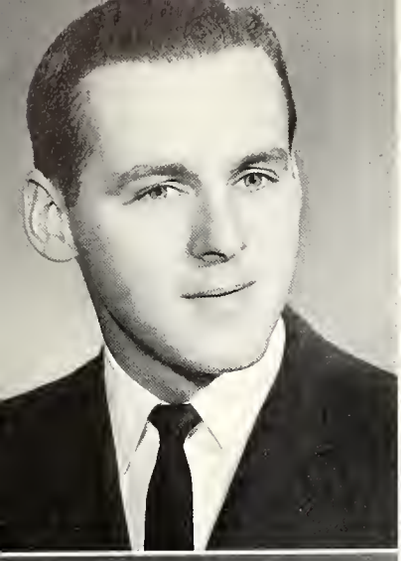

MILBURN R. NANTZ—B.S. in Elementary Education—Ecclesiastes 12:13—Class Chaplain 3; Assistant Producer of Crossroads 3; S.E.A. President 4; Jr. Youth Fellowship 5.

DORIS ANN NISWANDER—B.S. in Christian Education and Missions—Philippians 3:10—Booster Club 1; Band 1; Class Secretary 2,4; Counsellor 2,3; Dorm V. President 3, Secretary 2; Oratorio 3; Christian Ministries Retreat Committee Chairman 4.

RUTH ANNE PIPKIN—B.R.E.—Isaiah 50:7—Booster Club 4; Class Secretary 4; Christmas Banquet Program Chairman 4.

PHILLIP RICE—B.A. in Bible—Alpha Kappa 2,3; Dorm V. President 2; Intramurals 1,2,3.

ELMER E. RUPP—JR.—B.A. in Missions—Proverbs 3:5,6—Albright College 1; Alpha Kappa 2, V. President 3; Light Tower 3,4; Booster Club 3; Basketball Manager 2; Intramurals 1,2,3; Camera Club 1.

MARGARET SHADY—B.S. in Missionary Nursing—Registered Nurse Degree from Lutheran Hospital, Fort Wayne, Indiana; Psalms 37:3,4—Gospel Team 1.

BETTY Z. SPADER—B.A. in Christian Education—Philippians 3:13,14—Practical Bible Training School 1,2; Booster Club 3; Alpha Kappa 3,4; S.M.F. Publicity 3; Play 3; Light Tower Social Editor 4; Student Council 4; Christmas Banquet General Chairman 4.

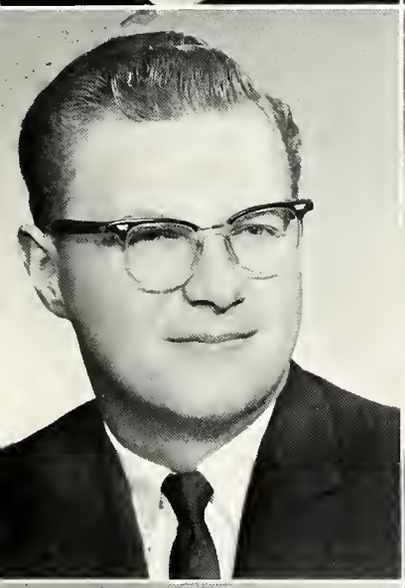

RICHARD C. SPEICHER—B.A. in Pastoral Training—Micah 6:8—Albright College 1; Alpha Kappa 2,3,4.

ESTHER SPIETH—B.S. in Elementary Education—Zechariah 4:8—Oratorio 1,4; Defiance College; Spanish Club 3,4; S.E.A. 4.

CLASS

DUANE STEINER—B.A. in Pastoral Training—Proverbs 3:5,6—Gospel Team 1,2,4; Organist 2,3,4; Youth Conference Music Chairman 3; A Cappella 1,4; Oratorio 2,4; Student Council 2; Alpha Kappa 2,3,4; Red Cross Council 3; Spring Banquet Chairman 2.

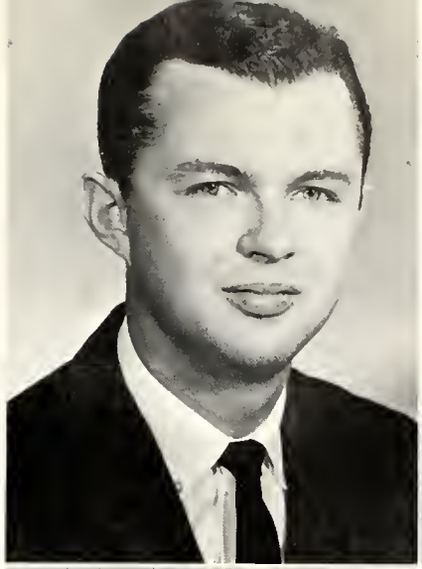

SANDRA TUCKER—B.S. in Elementary Education—Proverbs 3:5,6—Oratorio 3; S.E.A. 1,2,3,4; Dorm President 4; Light Tower 2; Band 1,2,3.

LAWRENCE E. UCZEN—B.A. in Pastoral Training—Isaiah 40:31—A Cappella 1,2,3,4; Oratorio 1,2,3,4; Music Club 1,2,4, President 3; M.C.A. Student Fellowship 1,2,3,4; Alpha Kappa 2, 3,4; Play 1; Booster Club 1,2,3; Dorm Council 3; Light Tower Class Editor 2, Social Editor 3, Editor 4; Intramurals 1.

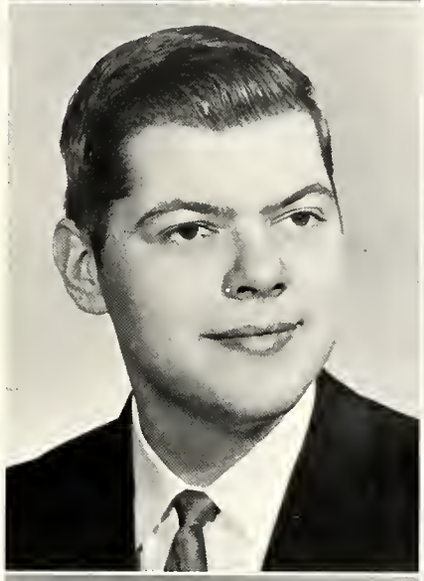

KENT L. VONGUNTEN—B.S. in Elementary Education—Romans 8:28—Oratorio 1,2; A Cappella 1; Youth Conference Ensemble 1; S.E.A. 3,4; Song Leader 2,3,4; Youth Sponsor 2,3,4.

ALICE JOY WEDDLE—B.S. in Elementary Education—John 10:10—Light Tower Layout Assistant 1; Literary Editor 2; Student Voice Editor 3; S.E.A. 1,2,3,4,5, V. President 2, President 3; S.E.A. Program Committee 5; Camera Club 1; Oratorio 1.

ROBERT L. WHEAT—B.A. in Missions; B.S. in Music and Christian Education; Th.B.;—II Corinthians 3:5—Class Chaplain 1, President 3; Student Association President 4; A Cappella Treasurer 4; S.M.F. Treasurer 2, Prayer Band Leader 6; Youth Conference Chairman 6, Art Chairman 3; Play 5; Light Tower Business Manager 5; Pastor 6; Alpha Kappa 3; Oratorio 3; S.E.A. 2.

WAHNETTA JUNE WHEAT—B.S. in Missionary Nursing—Isaiah 43:2—Prayer Band Leader 1; Cheerleader 1; Oratorio 1; Band 1; Play 1; Registered Nurse Degree from Lutheran Hospital, Fort Wayne, Indiana.

RUDIE WIENS—B.A. in Missions—II Timothy 2:2—Alpha Kappa 3,4; Class Treasurer 4.

FRESHMEN: Beth Ziemer, Linda Moughler, Kathy Schwebel, Dorothy Miller, Diane Allen, Ruth Gifford, and Donna Clark.

NURSES

"WELCOME to the Lutheran Nursing Home. Here our days are spent in . . .

STUDIES . . .

CONCENTRATION . . .

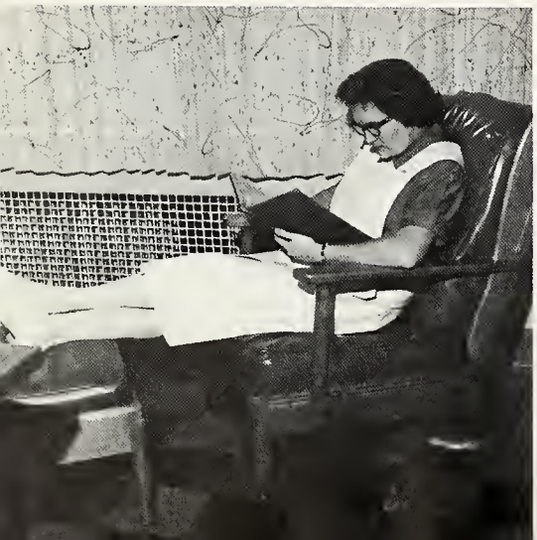

WORSHIP . . .

SENIORS—JUNIORS: Liz Connor, Lilah Amstutz, Donna Richmond, Ann Lehman, Carol Whiteman, Joyce Butts, Karen Bowers, and Ruth Payne.

FELLOWSHIP . . .

IN TRAINING

UNIFORMS . . .

POSING FOR A PICTURE . . .

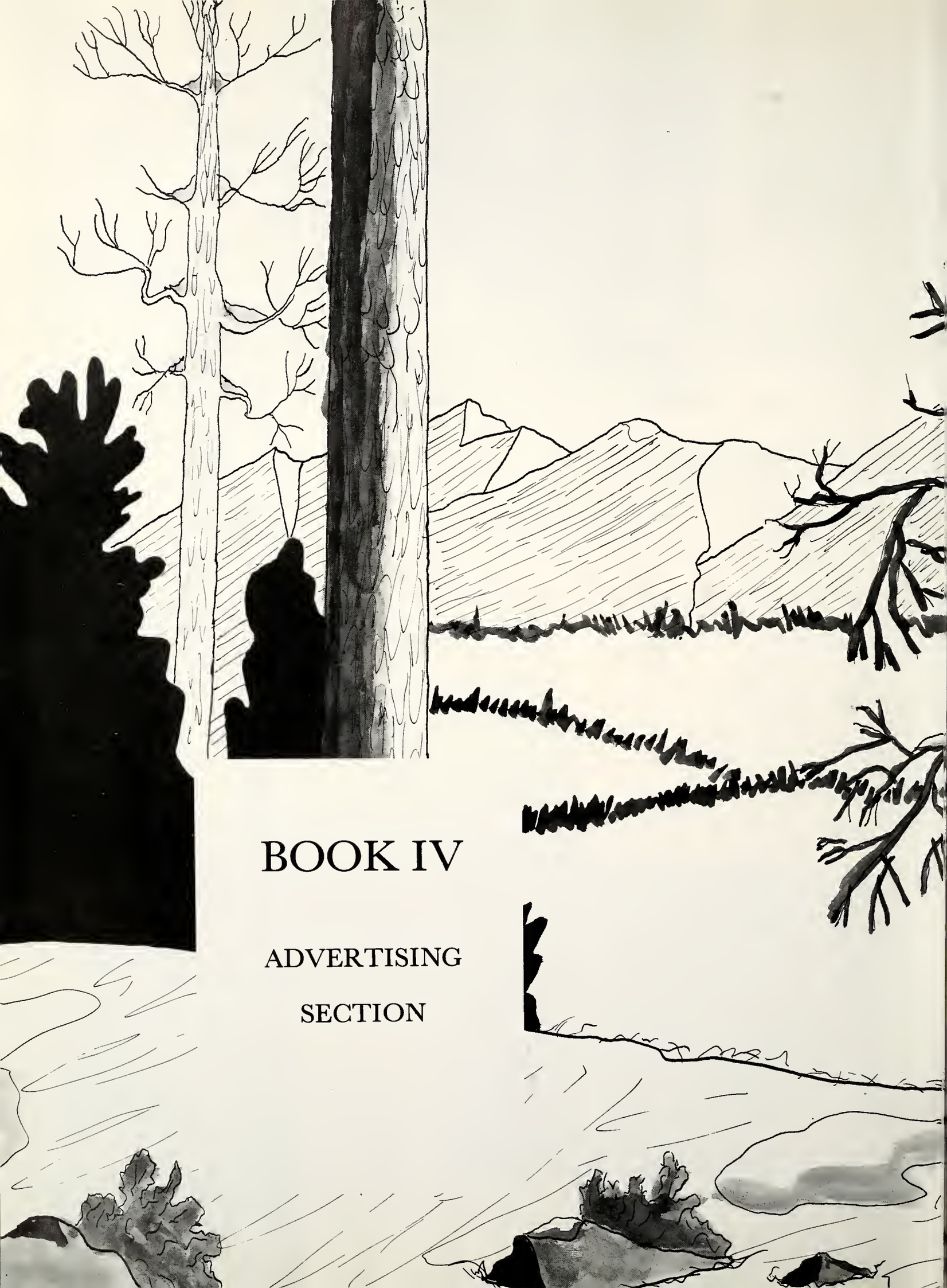

BOOK IV

ADVERTISING SECTION

ENDOWED WITH A VISION

ACTS 26:19

Congratulations Seniors

... Class of 1965

FIRST BRETHREN CHURCH

Congratulations

Class of 1964

744-1065

3326 South Calhoun

Rev. M. E. Mallers,

Pastor

THE FIRST MISSIONARY CHURCH

AT-CLYDE, OHIO

REV. HERMAN WAGNER, PASTOR
MR. HAROLD BAILEY, SUPT.

FILL
'ER
UP?

CLARK'S SERVICE CENTER

3430 S. FAIRFIELD AVE.

"Mechanic on duty"

"To a fine college—good service."

friend GENE H. CLARK

Phone 744-9631

SOUTH WAYNE HARDWARE

Hardware, housewares, gift items,

lawn supplies and window glass

4005 S. Wayne Ave., Fort Wayne

745-1089

Compliments of

NATIONAL MILL SUPPLY INC.

207 E. Columbia

MAY GOD RICHLY BLESS YOU

THE SENIORS OF '64

from the First Church of God
Collamer, Indiana
Pastor: Burris Moore—Supt.; Russ Brock
Phone: 723-5276
Slogan: "The Church With The Friendly Welcome.
Ps. 122:1 "I was glad when they said unto me; let us go into the house of the Lord."

HIGHLAND BETHEL

EVANGELICAL MENNONITE CHURCH

"Where there is opportunity for Christian Service."

Located: 4300 N. Clinton St.
Ft. Wayne, Indiana
HARRY McCRUM, Pastor

GREETINGS & CONGRATULATIONS—

TO THE CLASS OF '64

As we join you in your prayer for God's guidance in the life work you will soon be undertaking, may we quote this timely word about Christian service, from a message by the late **Dr. A. W. Tozer:**

"The call to witness and serve comes to every Christian; the call to be a Voice comes only to the man who has the Spirit's gift and special enabling.
"We need not fewer men to show mercy, but we need more men who can hear the Words of God and translate them into human speech."

THE INTERNATIONAL HEADQUARTERS
of
THE CHRISTIAN AND MISSIONARY ALLIANCE
The Home, Foreign, Finance, and Education Departments
The Office of The Alliance Witness; The Publication Committee.
260 West 44th. Street, New York, 36, New York
In Canada: 1634 Bayview Avenue, Toronto, Ontario

THE SALVATION ARMY

"With heart to GOD and hands to MAN"

Citadel
Corps.
1702 S.
Calhoun St.
Phone
744-8805

Belmont Outpost, 5512 McClellan St.
Capt. & Mrs. Edward Johnson, Commanding Officer

The Avalon Missionary Church, 7120 Premier Drive in Fort Wayne, has been the home church to many students at FWBC. The ministries of the students have been greatly appreciated. We hope that fellowship at Avalon may have added the spiritual dimension to college life that has helped to sustain the student for the present and will strengthen him in the future.

THE THIRD STREET CHURCH

UNITED BRETHREN IN CHRIST

Rev. Howard F. Anderson, Pastor
"A CHURCH EXTENDING
CHRIST
TO THE PEOPLE"
Third St. at Schilling
Ft. Wayne, Indiana
Phone 743-2645

FIRST BAPTIST CHURCH OF PARMA

5999 Ridge Road, Parma 29, Ohio
PREACHING SERVICES EVERY LORD'S DAY
"A POSITIVE MINISTRY
for a
BEWILDERED AGE"

Pastor Samuel Elliott

STUDENT'S WELCOME

THE PEOPLE'S CHURCH

Rev. Delbert Ruberg
"Where the visitor is never a Stranger"
5824 Old Decatur Road
Ft. Wayne, Indiana
Phone: 444-0123 Parsonage:
3008 Webster

WEISER PARK

UNITED MISSIONARY CHURCH

Rev. Paul Brenneman, Pastor
2901 Warsaw, Ft. Wayne, Indiana
". . . the friendly church with a sincere
interest in your SPIRITUAL needs."

"CONGRATULATIONS"

FWBC & CLASS OF '64
GROVELAND MISSIONARY CHURCH

REV. JOHN RICHARDSON, PASTOR

Groveland, Illinois

THE CURDES AVENUE

MISSIONARY CHURCH . . .

"invites you to attend and gives you the opportunity to serve."

Location:
Curdes & Carew, N.E.
Ft. Wayne, Ind.
Pastor William H. Cox
2413 Curdes Ave., Ft. Wayne, Ind.

M.C.A. Headquarters Building

THE MISSIONARY CHURCH ASSOCIATION

NATIONAL HEADQUARTERS
3901 South Wayne Avenue
Fort Wayne, Indiana

The founders of the Missionary Church Association, which had its beginning in 1898, were impelled by a three fold vision:

1. That of carrying the Gospel of Jesus Christ into all the world to the end that men might be saved;
2. That of a home constituency in the United States which would support and give stability to the foreign missionary program.
3. That of a school to train ministers and missionaries for both the home and foreign programs.

Fort Wayne Bible College
(New South Campus—Now being developed)

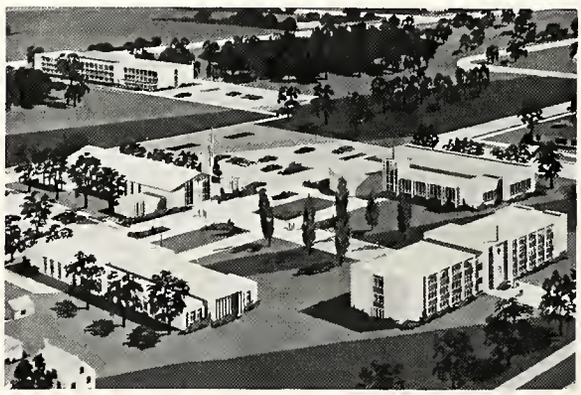

In fulfillment of this vision, the M.C.A. founded F.W.B.C. in 1904 and together they have grown to a place of world-wide influence in helping to fulfill the Great Commission of Christ.

Jamaica Theological Seminary

The M.C.A. has extended its training program on a college level to Jamaica in the West Indies, by opening the Jamaica Theological Seminary in 1960, offering a four-year course of study leading to a degree in Theology.

THE M.C.A. CONGRATULATES THE CLASS OF 1964

and Welcomes You to the M.C.A. Ministry.

CHANNELS OF SERVICE . . .

FOREIGN MISSIONARY SERVICE . . .
85 missionaries on 5 mission fields—Sierra Leone, West Africa; Jamaica, Dominican Republic and Haiti, West Indies; and Ecuador, South America.

HOME EXTENSION PROGRAM . . .
120 Churches in 6 Districts—Great Lakes, Central, Mid-South, Mid-western, Western, and Hawaiian Mission.

SUNDAY SCHOOL . . .
Training Sunday School leaders through a National Leadership Training Program; building the church through the Sunday School.

PUBLICATIONS . . .
Bible Truth Book Store, THE MISSIONARY WORKER, and the BETHEL-Bible Truth Sunday School Lesson Series.

MISSIONARY YOUTH FELLOWSHIP . . .
Providing the best available advantages to youth through the National Office and District Youth Camps.

CHILDREN'S WORK . . .
Instructing children in Bible knowledge and Christian practice through the Sunshine Makers program.

MEN'S MISSIONARY FELLOWSHIP . . .
Christian fellowship for men, soul winning, "PALS" program to support pastors in new churches, and the M.C.A. Investment Foundation.

WOMEN'S MISSIONARY SOCIETY . . .
Operating a Missionary Supply Center; promoting missions; prayer and fellowship.

Contact M.C.A. Officers for Service Opportunities.

Rev. Tillman Habegger
President

Rev. Clarence Gerig
Home Secretary

Rev. Clarence I. Birkey
Foreign Secretary

SOUTH WAYNE EVANGELICAL UNITED BRETHREN

To all who mourn and need comfort—to all who are weary and need rest—to all who are friendless and wish friendship—to all who pray and to all who do not, but ought—to all who sin and need a Saviour, and to whosoever will—this church opens wide the door and in the name of Jesus, the Lord, says WELCOME.

DIAL—PRAYER 744-1238, 745-2933

Rev. Frank L. Engle, Pastor
3500 So. Wayne Ave., Ft. Wayne, Ind.

CHILD EVANGELISM of the FT. WAYNE AREA

2921 Hoagland Ave.

Fort Wayne, Indiana

DIRECTOR:

LOUISE KIMMEL

ASSISTANT DIRECTOR:

EVELYN MORRILL

Phone: 745-0228

"A Missionary Field at your doorstep" reaching boys and girls with the Gospel, through "Good News Clubs"; five day clubs; camps; fairs; and rallies.

YOU are invited to the

"NEW"

WEISSER PARK UNITED MISSIONARY CHURCH, FT. WAYNE, INDIANA

"The Friendly Church with a sincere interest in YOUR Spiritual needs"

Rev. Paul Brenneman, Pastor

Phone 744-9307

Services:

Sun.—9:30
10:30
6:45
7:30
Wed.—7:30

WELCOME TO THE:

EVANGELICAL MENNONITE CHURCH

B E S T

W I S H E S

3-½ Miles west of Berne, Indiana
on Highway 118 and ½ mile north

LISTEN TO:
"TOWER OF STRENGTH"
WGL 1250 kc. 6:30 p.m.
Every Saturday Evening
"YOU are always welcome."

Rev. Oscar A. Eicher
Pastor

HARVESTER MISSIONARY CHURCH

"A Light Shining In A Dark Place"
3331 Harvester at Fleetwood, Ft. Wayne, Indiana
Phone: 742-8352

"PEACE
I leave with you, my
peace I give unto you;
not as the world giveth,
give I unto you . . ."
John 14:27

MAY THIS "PEACE" OF
CHRIST BE YOURS
The Class of . . . 1966

CONGRATULATIONS CLASS OF '64

AND MANY THANKS FOR ALL YOUR HELP
AND INSPIRATION THROUGH ANOTHER YEAR.

. . . The Church with a large missionary heart,

. . . The church with an excellent musical program,

. . . The Church with a fine youth department.

SERVICES:
Sunday School
9:30 AM
Morning Worship
10:40 AM
"Warm the Heart"
7:15 PM
After Church
Fellowship
9:00 PM

MIDWEEK:
"Temple
Victory Hour"
Tues. 7:00 PM

THE FT. WAYNE GOSPEL TEMPLE

(Affiliated with the Christian & Missionary Alliance)
117 E. Rudisill Blvd.—Phone: 744-4236
The Rev. Carl R. Bennett, Pastor

HEATH CHRISTIAN UNION CHURCH

152 PIKE AVENUE
HEATH, OHIO

II Peter 3:18—"But grow in grace, and in the knowledge of our Lord and Saviour, Jesus Christ. To Him be glory both now and for ever—Amen."

MAY THE LORD ALWAYS DIRECT THE STEPS
OF YOU SENIOR GRADS OF 1964

The Friendly, Growing Church

Our prayers go with your
college faculty and
students.

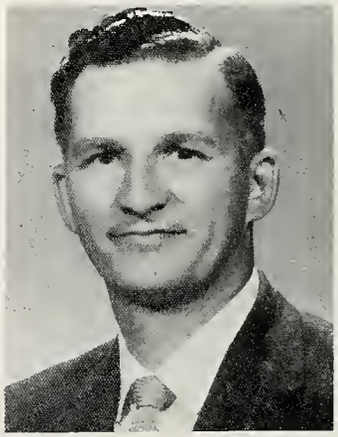

Rev. Robert Chroninger

FROM:
BOB
HACKBARTH

"WE CATER TO
ALL OCCASIONS"

CONGRATULATIONS SENIORS OF '64

BROADVIEW
FLORISTS
& GREENHOUSES

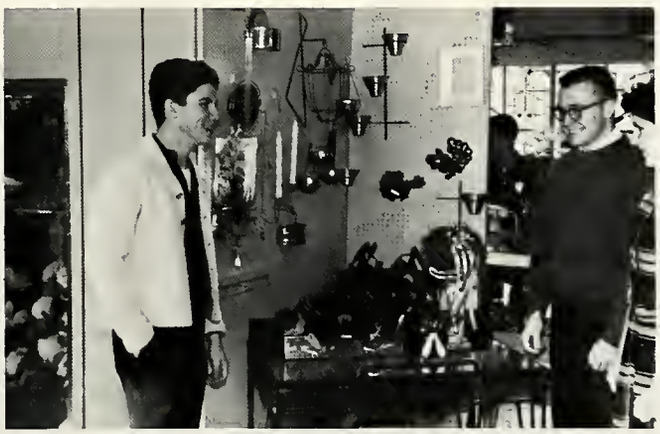

PHONE: 747-3146
5801 WINCHESTER RD.
FT. WAYNE, INDIANA

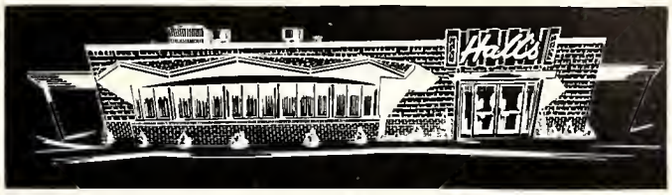

A FINE DRIVE AND DINE

Hall's

BIG BUSTER

GOOD LUCK
SENIORS

1502 BLUFFTON RD.
PHONE 456-2509

(CATERING SERVICE)
744-0767

5907
OLD DECATUR RD.

FERGUSON'S

PHONE:
744-4572

The Store With A Solid Christian Background. Mr. Ferguson is an ordained minister. Mrs. Ferguson is a licensed song evangelist. After 27 years in the pastorate, health problems hindered continuous service of this kind. We became busy pinch hitters, and to supplement our income we started this business. The Lord and His people have been good to us and we are thankful.

BARBER SHOP

CAMERA SHOP

THE TYPE
OF SERVICE
YOU ENJOY

RESULTS YOU
APPRECIATE

TWO BARBERS TO
SERVE YOU

SPECIAL DISCOUNTS TO STUDENTS
AND ALL CHRISTIAN WORKERS.
LOWEST PRICES GUARANTEED ON
QUALITY ITEMS.
ALL PHOTOGRAPHIC EQUIPMENT
TAPE-RECORDERS—RADIOS—TV
LEADING BRAND TYPEWRITERS.
WE SPECIALIZE IN EQUIPPING
MISSIONARIES.

Two daughters married Fort Wayne Bible College graduates and are busy in the Lord's work. Our son is also an ordained minister. You may come and see us anytime—and we aim to do you good. Remember this verse—Psalm 84:11

PARKWAY BARBER SHOP

Wes Adams and Alvin Strahn

744-0885 609 W. Foster Parkway

STANDARD SERVICE

Brake Service

Motor Tune-Ups

Motor Repairs

Mufflers and Tailpipes

Tires, Batteries, Accessories

3525 Broadway

Phone: 744-9778

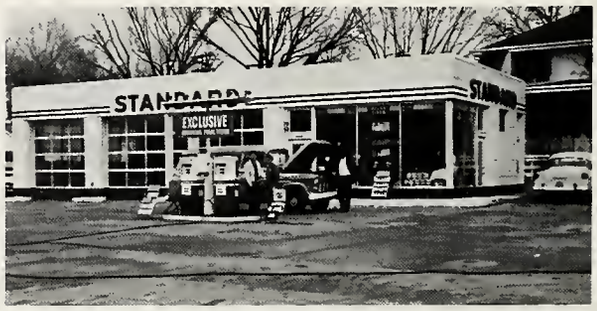

GOSPEL TEMPLE BOOKSTORE

Complete Line of Christian Supplies:

Bibles, Testaments, Devotional Books, and Magazines.

Sunday School Materials, Cards, and Church Supplies.

Sheet Music, Songbooks, and Recordings.

Special Discount to FWBC Students.

Phone:

744-8086

117 East Rudisill Blvd.
Fort Wayne, Indiana
46807

"Congratulations Seniors"

COCA-COLA BOTTLING CO. OF FORT WAYNE, INDIANA

1631 Pontiac

Fort Wayne, Indiana

Phone: 744-2163

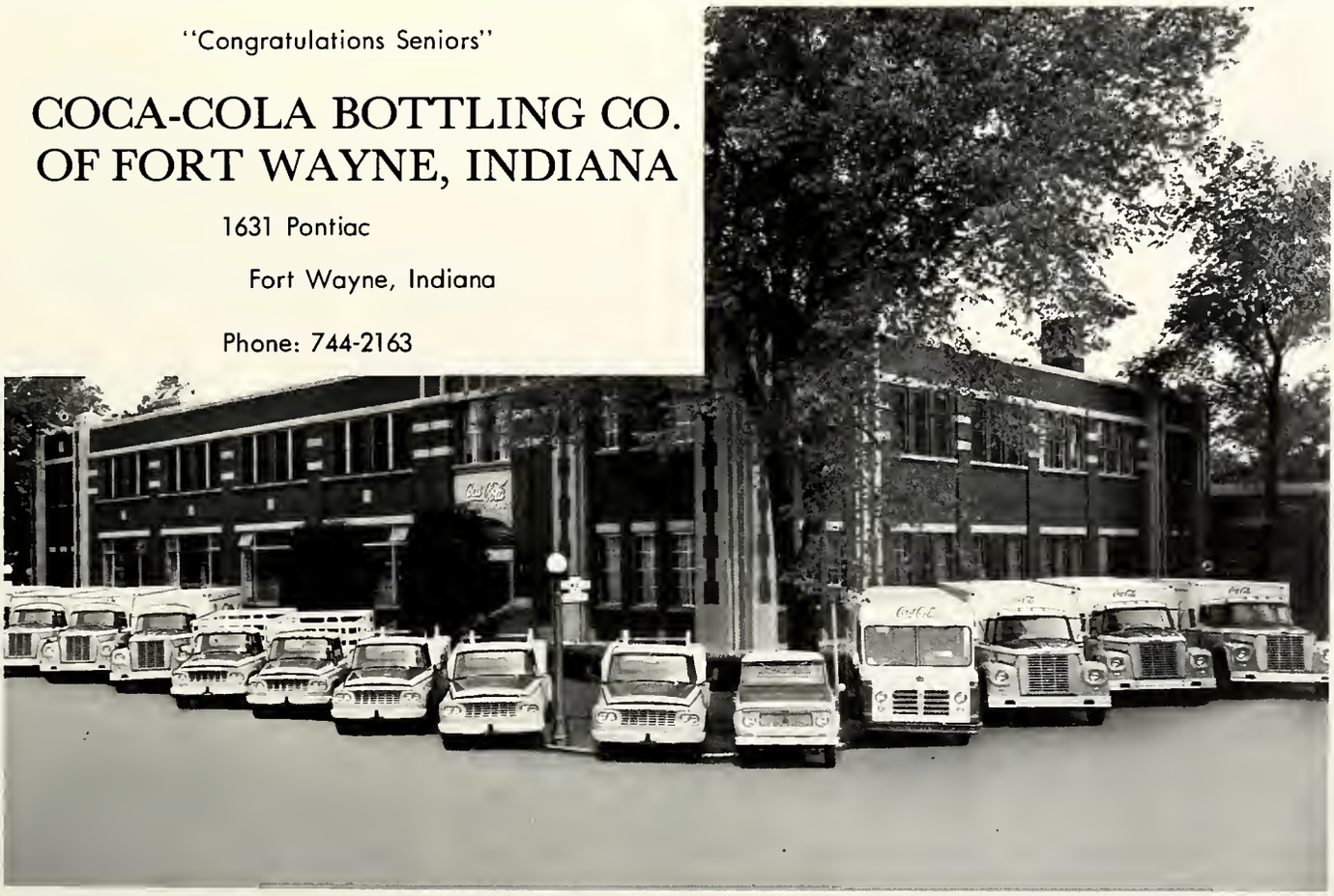

Located
at the
Corner
of
Calhoun
&
Rudisill Blvd.

"BEST
OF
WISHES"

Phone: 744-9792
745-8048

MILLER'S SERVICE STATION

COMPLIMENTS OF . . .

MORELL MEN'S WEAR

SOUTHGATE PLAZA 745-8781

Fort Wayne, Indiana

John J. Morell Stewart W. Trulock

BOLYARD'S

STANDARD

SERVICE

Lubrication—wash
oil—tires—batteries
mechanical

Friendly,
Dependable
Service

Dave Bolyard, Proprietor

Phone: 744-5153

3101 Fairfield

Ft. Wayne, Indiana

McDONALD DRIVE-IN
RESTAURANTS

4 LOCATIONS TO SERVE YOU BETTER
Try Our New Filet Of Fish Sandwich
ONLY 24¢

BEST WISHES SENIORS!! . . .

BUT REMEMBER

"THE THINGS THAT THOU HAST HEARD OF ME AMONG MANY WITNESSES, THE SAME COMMIT THOU TO FAITHFUL MEN, WHO SHALL BE ABLE TO TEACH OTHERS ALSO."

II TIMOTHY 2:2

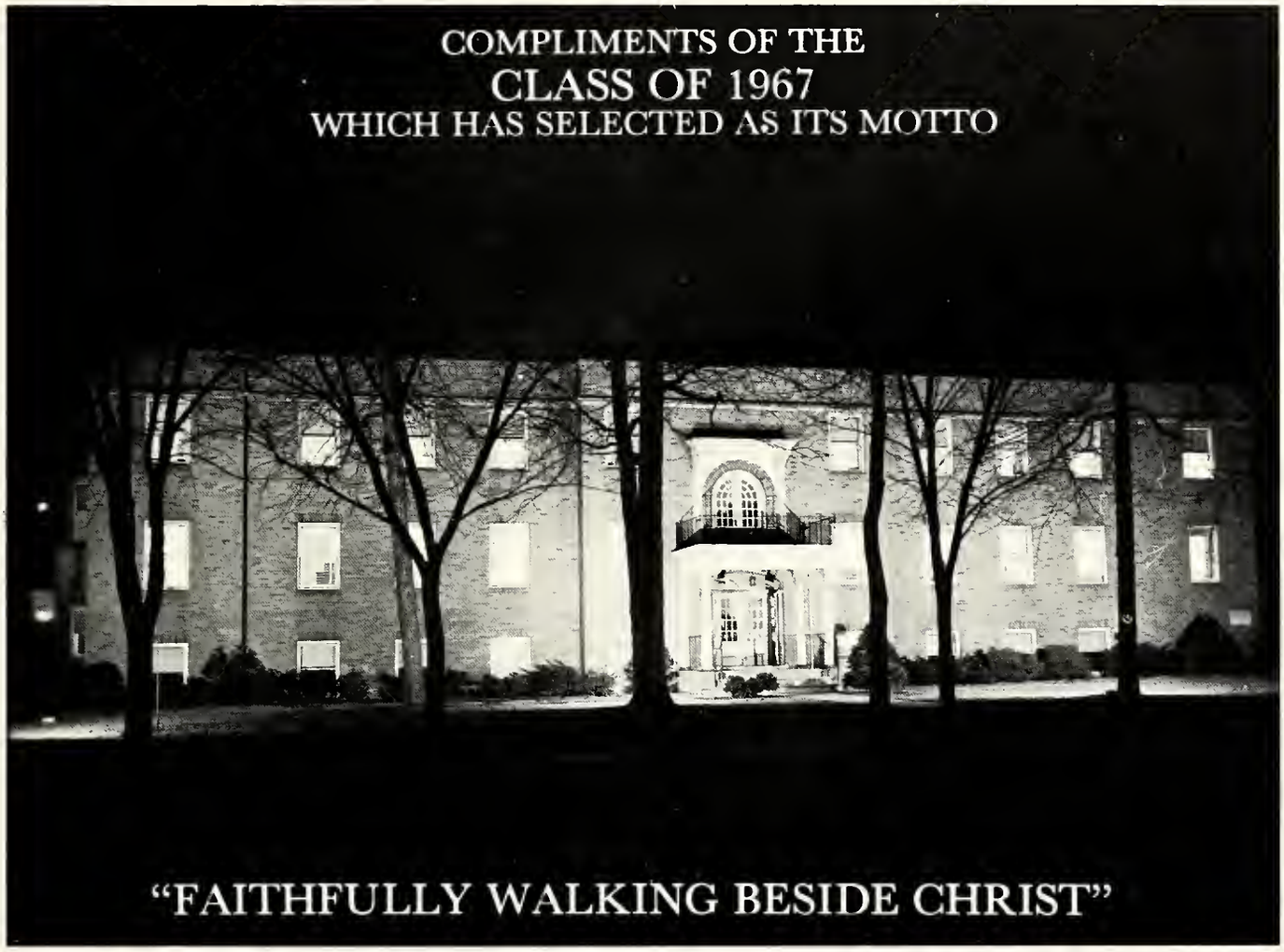

". . . WHEN BY HIS LIGHT I WALKED THROUGH DARKNESS; . . . IN THE DAYS OF MY YOUTH"

JOB 29: 3,4

MAY YOU FAITHFULLY WALK BESIDE HIM

"NOW THE GOD OF PEACE, THAT BROUGHT AGAIN FROM THE DEAD OUR LORD JESUS, THAT GREAT SHEPHERD OF THE SHEEP, THROUGH THE BLOOD OF THE EVERLASTING COVENANT, MAKE YOU PERFECT IN EVERY GOOD WORK TO DO HIS WILL, WORKING IN YOU THAT WHICH IS WELL PLEASING IN HIS SIGHT, THROUGH JESUS CHRIST; TO WHOM BE GLORY FOR EVER AND EVER."

HEBREWS 13: 20,21

GOUTY SERVICENTER, INC.

3500 Broadway
Phone: 744-3147
COMPLETE AUTOMOTIVE SERVICE
SHELL OIL PRODUCTS
GOODYEAR TIRES

SUCCESS TO THE CLASS OF '64

1207 No. Harrison
742-7175

"PEPSI-COLA" AND "PEPSI" ARE TRADEMARKS OF PEPSI-COLA COMPANY. REG. U.S. PAT. OFF.

PEPSI COLA
BOTTLING CO.
FT. WAYNE

Pepsi-Cola

now it's Pepsi
for those who think young

"SEEK YE FIRST THE KINGDOM OF GOD . . . ALL THESE THINGS SHALL BE ADDED UNTO YOU."
MATTHEW 6:33

HUMBOLDT PARK GOSPEL TABERNACLE

J. C. Neuenschwander, Pastor

1515 N. Homan Avenue
Chicago 51, Illinois

OUR BEST WISHES PIONEER ICE CREAM

3232 S. Layfayette St.

Phone: 744-4141

Your Savings earn at the current annual rate of

4%

AMERICAN FEDERAL
Savings and Loan

201 E. Rudisill at Clinton

BEST WISHES TO THE

CLASS OF '64

from your

Class Photographer

WATTER'S STUDIO
"PHOTOGRAPHER OF DISTINCTION"

3121 S. Calhoun

Phone: 744-3107

Congratulations!
Class of '64

®

Azar's

BIG-BOY
drive-ins

STORE HOURS: 8 A.M.—6 P.M.
SAT 8 A.M.—5 P.M.

HAROLD A. HENRY
SOUTH SIDE BARBER SHOP

5 CHAIRS
APPOINTMENTS HONORED
8 A.M. TO 3 P.M.
TUESDAY THROUGH FRIDAY
Phone 744-9502 3530 S. Calhoun St.

INGEBORG'S BEAUTY SALON

617 W. Foster Parkway

Phone K-3305

Permanents, Tinting, and Manicures

Open Evenings by Appointment Only.

We appreciate serving
Fort Wayne Bible College
for their laundry needs . . .

TROY LAUNDRY

1709-17 South Calhoun, Fort Wayne

PEOPLE'S
DAIRY

DAIRY FOODS OF EXCELLENCE

A
Dairy
Guild
Member

225 DALMAN AVE.—FT. WAYNE

BIG DADDY'S
PIZZA!
BRAVO

WE DELIVER

3808 CALHOUN

PHONE: 744-1071; 742-0903

CONGRATULATIONS
SENIORS OF '64

FAIRFIELD
PURE SERVICE

PHONE: 744-9673

3104 FAIRFIELD AVE.

HARRISON HILL BARBER SHOP

3803 SOUTH CALHOUN
745-9519

5 Chairs
Appointments 8 A.M. to 3 P.M.
Tuesday through Friday
Store Hours 8 A.M.—6 P.M. Saturday 8—5

AMSTUTZ INSURANCE AGENCY

3109 S. Calhoun

Fort Wayne Indiana

744-2335

Auto—Fire—Life

15% Safe Driving Discount

MENU MEATS, INC.

2506 Broadway 744-2275, 76

Wholesale portion-controlled meats

When thinking of your menu . . .

Think of us.

Compliments of

SOUTH WAYNE PHARMACY

Phone: 744-0481 Tom Starke,
Pharmacist

HOWARD'S

For All Your Film, Greeting Cards, Camera Supplies, & Delicious Russell Stover Candies

3 STORES

Rudisill at Calhoun 744-1108

Northcrest Shopping Center

Downtown at 112 W. Wayne

THE SWANTON MISSIONARY CHURCH

Vincent M. Rupp,
Pastor

204 Lincoln Ave.

Swanton, Ohio

Phone: 5586

PLACING
CHRIST
FIRST

Church St. at

Lincoln Ave.

Swanton, Ohio

"We bid you welcome in Jesus name to share with us the blessings of Christ and His Gospel."

CONGRATULATIONS

SENIORS

FIDELITY UNION LIFE
INSURANCE CO.

FEATURING THE "COLLEGE MASTER" PROGRAM
FOR SENIORS
C. J. "BUD" HENDERSON (General Agent)
4622 INDIANA AVENUE
FORT WAYNE, INDIANA

Phone:
745-8308

BRADLEY'S

SHELL SERVICE

"service is our business"

your satisfaction guaranteed

COMPLETE AUTO SERVICE

2702 S. Clinton St.

Phone: 744-9784

SAND POINT
GREENHOUSE INC.

"EVERYTHING IN FLOWERS"

2222 Sand Point Rd.

Ft. Wayne, Ind.

Phone: 747-4133

"Fort Wayne's Oldest Chevrolet Dealer"

C. A. GRIEGER CO.

130 East Baker

Phone: 742-0225

—SALES—

—PARTS—

—SERVICE—

GOLLER'S DRY CLEANERS

COMPLETE DRY
CLEANING SERVICE
FOR
ALL YOUR DRY
CLEANING NEEDS

608 E. Pontiac St.

745-9666

4037 S. Wayne St.

744-3364

BEST WISHES FROM:

Carl Hallenbeck
Monterey Baptist Church
R. D. #1, Beaver Dams, N. Y.

Hagerstown Christian Youth Center
919 Corbelt St.
Hagerstown, Maryland

Parkwood Church of God
B. F. Keckler, pastor
Hobson and Trier Rds.
Ft. Wayne, Ind.

Mr. and Mrs. Roland Sumney
Grabill, Indiana

GOD BLESS YOU SENIORS
Mr. and Mrs. Ezra Steiner

Rev. and Mrs. R. C. Cantrell
866 Frederick St.
Hagerstown, Maryland

Iowa Christian Union Youth
Wayne Caulkins

Mr. and Mrs. Clifford Habegger
Berne, Indiana

Mr. and Mrs. Harley Goldsmith
Wauseon, Ohio

Rev. and Mrs. Tillman Habegger
4006 S. Wayne, Ft. Wayne, Ind.

TRUSTING YOU WILL ALWAYS SEEK
HIS DIVINE GUIDANCE
Mr. and Mrs. Clair C. Motz

Mr. Noah Luginbill
913 W. Main St.
Berne, Indiana

F. C. Fierke
12947 Oak Park Ave.
Palos Heights, Ill.

LET LOVE GUIDE YOUR DAILY LIFE
Marjorie McCove

Mr. & Mrs. Ransom Hebblethwaite
Edon, Ohio

THE LORD'S BLESSING IN YEARS
AHEAD
Helen W. Bohm

Lloyd Gilliam
2039 Judd Rd.
Flint, Michigan

Mr. and Mrs. Homer Berry
1415 E. Bristol Rd.
Flint, Michigan

Pvt. W. Hebblethwaite
Edon, Ohio

Alliance Youth Fellowship
New Brighton, Pa.

Highland Bethel
Young People
Ft. Wayne, Ind.

Cable and Wire Products Co.
Route # 4, Swanton, Ohio

Mr. and Mrs. Jesse Birkey
Delavan, Rt. 2, Illinois

WISHING YOU GOD'S BEST
Herman & Lavinia Ebersole

Virgil Bloomer Const. Co.
R. R. #1, Co. Rd.
Delta, Ohio

First Missionary Church
2077 E. Bristol Rd.
Flint, Michigan

Beers' Tire Service, Ltd.
Barrie, Ontario, Canada

WE WISH THE GRADUATES GOD'S
BEST
Rev. & Mrs. M. L. Klopfenstein

Elvina R. Steiner
Pandora, Ohio

Mrs. Louise Alex and Son
3529 W. LeMayne
Chicago 51, Illinois

MAY CHRIST LEAD YOU
River Haven Church
of the Nazarene

Mr. and Mrs. Frank Mleko Sr.
3420 W. Pierce
Chicago 51, Illinois

Mr. and Mrs. H. C. Beberstein
210 Grove St.
Ft. Wayne, Ind.

BEST WISHES TO THE GRADUATES
Mr. and Mrs. Francis Fisher

Mr. and Mrs. Karol Uczen
2229 N. Lawler
Chicago 22, Illinois

Mr. and Mrs. Frank Mleko, Jr.
930 Chestnut St.
Arlington Heights, Ill.

Mr. and Mrs. Ned Fisher
3940 Dalewood
Ft. Wayne, Ind.

Mrs. Oliver Steiner
543 Kinsmoor
Ft. Wayne, Ind.

Mr. and Mrs. Edward Uczen
3420 W. Pierce
Chicago 51, Ill.

MAY GOD'S RICHEST BLESSING
BE UPON YOU
Mr. and Mrs. G. Harris

Blessing Shoe Service
2818 S. Calhoun St.
Ft. Wayne, Ind.

Mrs. W. Skelan
20 Powell Place
New Hyde Park, N.Y.

KEEP YOUR EYES UPON JESUS
Mr. & Mrs. Stanley Miller

"THE DINETTE"
Nancy E. O'Connell
3014 S. Wayne Ave.
Ft. Wayne, Indiana

OUR
APPRECIATION
TO OUR
PUBLISHER

HANNIBAL, MO.

THE
AMERICAN
YEARBOOK
COMPANY

"The Komets?"

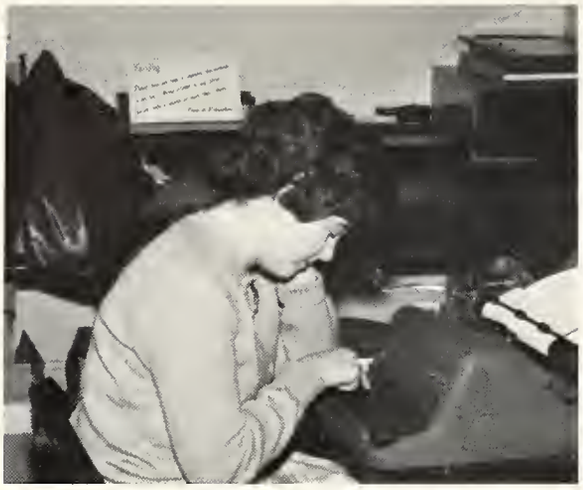

"Wish I'd listened in typing Class"

"All right, who took my BROOM?"

"Bridol Shower!!!!!"

"The name's Tex"

"On the Good Ship Lollipop"

"Glad that picture isn't for the Light Tower."

SEVEN-UP BOTTLING COMPANY

3107 Brooklyn Avenue
Fort Wayne, Indiana

"fresh up"

7up

Ph. 745-5477

TO:

F
W
B
C

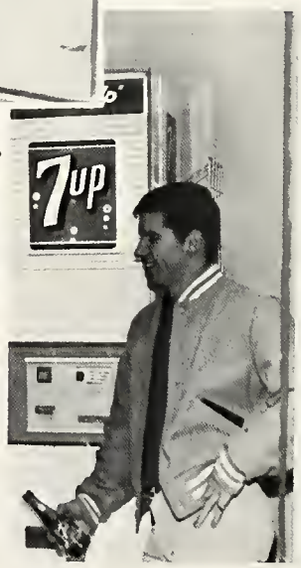

GET REAL ACTION... 7up

7-UP YOUR THIRST AWAY

BEST WISHES

STUDENT INDEX

Aamodt, Ottoray
416 2nd Ave. N.W.
Minot, N. Dakota

Aoyahi, Robert
1557 Nehoa
Honolulu, Hawaii

Anderson, John
Box 40
Malakal, Sudan Africa

Armant, John
26 Fairmount Rd.
Hampstead, Md.

Armstrong, James
Fayette, Ohio

Ashley, Cecelia
800 W. Rudisill Blvd.
Ft. Wayne, Ind.

Ashley, William
800 W. Rudisill Blvd.
Ft. Wayne, Ind.

Aubry, Linda
3652 Wallwerth Drive
Toledo 12, Ohio

Bagshaw, Raymond
2849 Woodland
Wichita, Kansas

Bagshaw, Richard
2849 Woodland
Wichita, Kansas

Bailey, Thomas
R. R. #2
Auburn, Ind.

Baker, Linda
R. R. #1
Delta, Ohio

Barr, David
5523 Kiddville
Belding, Mich.

Basel, Rosemarie
G—6470 Fenton Rd.
Flint, Mich.

Beasley, Barbara
5 Park Drive
Arcanum, Ohio

Beattie, Kenneth
R. R. #1
Defiance, Ohio

Becker, Lynn
2718 N. Becker Rd.
Woodburn, Ind.

Beers, Barbara
138 Peel St. Barrie
Ontario, Canada

Beitler, Sherryl
1435 Curdes Ave.
Ft. Wayne, Ind.

Bell, Karl
2116 E. 37
Anderson, Ind.

Bender, Burnell
3411½ So. Barr
Ft. Wayne, Ind.

Benedict, Barbara
Box 366
Corning, Ohio

Berggren, David
2213 E. Brill
Phoenix, Ariz.

Berry, Sandra
1415 Bristol
Flint, Mich.

Berty, Shirley
334 Madison Ave.
Falls Creek, Pa.

Biberstein, David
366 Linn Grove Ave.
Berne, Ind.

Binkley, Stephen
3114½ Thompson Ave.
Ft. Wayne, Ind.

Birkey, Arlan
R.R .#2
Delavan, Ill.

Blomberg, Helen
322 W. Hurlbut Ave.
Belvidere, Ill.

Blomquist, James
2224 St. Joe Blvd.
Ft. Wayne, Ind.

Blomquist, Janet
2224 St. Joe Blvd.
Ft. Wayne, Ind.

Bodkin, Larry
2913 Chestnut St.
Ft. Wayne, Ind.

Bokel, Joseph
235½ W. Leith
Ft. Wayne, Ind.

Bower, David
Rosemont Ave.
Newfield, N. J.

Breiner, Sue
5370 Dixie Hwy.
Fairfield, Ohio

Brincefield, Larry
Box 118
Wolcottville, Ind.

Brisco, Kenneth
254 South Street
Lockport, N. Y.

Brown, David
9905 Thiele Rd.
Ft. Wayne, Ind.

Buchanan, Philip
3514 Brooklyn Ave.
Ft. Wayne, Ind.

Bulson, Virginia
5258 DeAlva Dr.
Fairfield, Ohio

Bunde, Gail
Weckerly Road
Whitehouse, Ohio

Burns, Warren
4527 Hessen Cassel
Ft. Wayne, Ind.

Burton, Barbara
3714 Shady Ct.
Ft. Wayne, Ind.

Butts, Billie
R.R. #2, Box 368
Greenville, Ohio

Byers, William
115 Harrison
Mooresville, Ind.

Cadaret, Howard
20902 Hunt Club
Harper Woods, Mich.

Calvin, Judith
204 E. North St.
West Unity, Ohio

Cameron, Heather
Apartado 47, La Ceiba
La Ceiba, Honduras

Campbell, Elizabeth
Barneveld, Wisconsin

Cantrell, Mary
866 Frederick St.
Hagerstown, Md.

Carlin, William
Box 21, Baubice St.
Pioneer, Ohio

Carrier, William
7057 Cedros
Van Nuys, Calif.

Cash, Nancy
2531 Darlene Ct.
Ft. Wayne, Ind.

Chapman, Phyllis
922 Crabtree Lane
Racine, Wisconsin

Claassen, Marvin
113 Forrest (Robein)
E. Peoria, Ill.

Clappe, C. Kay
927 South Walnut
Bryan, Ohio

Clark, Eileen
7 West Ave.
Kingston 8, Jamaica, W.I

Clark, Grace
7 West Ave.
Kingston 8, Jamaica, W.I.

Clawson, Karen
R.R. #5
Columbia City, Ind.

Clegg, Ronald
714½ W. Superior
Ft. Wayne, Ind.

Cline, Thomas
4840 So. Harrison St.
Ft. Wayne, Ind.

Cochran, Mary Beth
726 Belden
Michigan City, Ind.

Codner, Judith
R.R. #1
Longbottom, Ohio

Compher, Tillie
R.R. #3
Chillicothe, Ohio

Congos, Darryl
12188 Concord-Hambden Rd
Painesville, Ohio

Conteh, Frank
%M. C. A. Magburaka
Sierra Leone, Africa

Cook, Roberta
3406 McCormick
Ft. Wayne, Ind.

Coon, Barbara
2806 W. Garden St.
Peoria, Ill.

Cooney, Sara
Camden, Mich.

Copley, Joyce
R.R. #1
New London, Ohio

Craft, Donna
12913 Larchmere
Cleveland, Ohio

Craft, Peggy
4457 Dogwood Dr.
Batavia, Ohio

Craig, Patricia
3301 Englewood
Indianapolis, Ind.

Craig, Sharon
4025 Elmae Dr.
Ft. Wayne, Ind.

Crawfis, Patricia
4001 Kimmel Dr.
Ft. Wayne, Ind.

DeHabey, Ruth
4301 Cook Road
Ft. Wayne, Ind.

Delagrande, Ruby
P.O. Box 63
Grabill, Ind.

DeMerchant, Blanchard
223 N. Alexander
Royal Oak, Mich.

DeMerchant, Joan
4817 Union St.
Ft. Wayne, Ind.

Dickinson, Pamela
3922 Greendale Dr.
Ft. Wayne, Ind.

Dissinger, Arlene
R.R. #2
Auburn, Ind.

Dodd, Judy
3007 N. 36th St.
Phoenix, Arizona

Douglass, Philip
15465 Friar St.
Van Nuys, Calif.

Drake, Mary Ann
R.R. #2
Greenville, Ohio

Drudge, Bonnie
R.R. #2
Silver Lake, Ind.

Drummond, Richard
2481 Eastill Dr.
Jacksonville, Florida

Dunlap, Judith
6110 South Calhoun
Ft. Wayne, Ind.

DuPree, Margaret
Box 1065
Bureau, Ill.

Durst, John
7515 Bluffton Rd.
Ft. Wayne, Ind.

Durst, Karen
7515 Bluffton Rd.
Ft. Wayne, Ind.

Duthie, E. Joan
8212 Paige St.
Warren, Mich.

Dyck, David
266 Van Buren
Berne, Ind.

Dye, Robert Jr.
3901 S. Wayne Ave.
Ft. Wayne, Ind.

Eash, Clarence
2307 Fleetwood Ave.
Ft. Wayne, Ind.

Easterday, Charles
Thomasville, Pa.

Ebersole, James
R.R. #4
Bluffton, Ind.

Eckerley, Gene
R.R. #1
Wabash, Ind.

Eicher, C. Janet
3901 S. Wayne
Ft. Wayne, Ind.

Ellert, Vera
5212 E. State
Ft. Wayne, Ind.

Elliott, Warren
4514 Pershing Ave
Parma 34, Ohio

Ellis, Elizabeth
6308 Downingtowa Dr.
Ft. Wayne, Ind.

Elmore, Martha
1868 S. W. 17 St.
Miami, Florida

Emerick, Richard
R.R. #1
Ray, Ind.

Emery, Marie
53 Campbell Ave.
Belleville, N. J.

Emery, William
53 Campbell Ave.
Belleville, N. J.

Enderlin, August
234 Lincoln Hwy. W.
New Haven, Ind.

Evearitt, Sharon
339 W. Leith
Ft. Wayne, Ind.

Evearitt, Tim
339 W. Leith
Ft. Wayne, Ind.

Everhart, Janelle
227 So. 3rd
Decatur, Ind.

Ewert, Carolyn
615 E. Bdwy.
Newton, Kansas

Falb, Kay
4902 Roberta
Ft. Wayne, Ind.

Fetter, Paulette
4019 Harding Hwy.
Lima, Ohio

Fields, Ronald
R.R. #8, Box 230
Hillsboro, Ohio

Fierke, Mary
12947 Oak Park
Palos Heights, Ill.

Flint, Dianne
Dry Mills
Gray, Maine

Forbes, Richard
507 S. Martha
Angola, Ind.

Forbes, Velma
507 S. Martha
Angola, Ind.

Ford, Duane
4030 S. Wayne
Ft. Wayne, Ind.

Fornstedt, Jean
R.R. #2
Beloit, Wis.

Foster, James
Higgins Lake
Lyon Manor, Mich.

Fowler, Patricia
2311 Denison Ave.
Cleveland, Ohio

Frater, James
2401 Smith Rd.
Fremont, Ohio

Freeman, Phillis
20980 Newman Rd.
Trenton, Mich.

Froese, Leona
Inola, Okla.

Fruchey, Rita
Reading, Mich.

Furlong, Jerry
1110 Roosevelt Dr.
Ft. Wayne, Ind.

Gallagher, Fern
1105 W. Packard
Ft. Wayne, Ind.

Geiger, Roger
3111 Macarthur Dr.
Ft. Wayne, Ind.

Gerber, Marjorie
R.R. #2, Box 280
Geneva, Ind.

Gerber, Ruth
4031 Fairfield
Ft. Wayne, Ind.

Gerig, Joy
R.R. #2
Auburn, Ind.

Gerig, Lois
3901 S. Wayne Ave.
Ft. Wayne, Ind.

Gerig, Sue
906 W. Oakdale
Ft. Wayne, Ind.

Gifford, Olive
517 Banyan Rd.
Newark, Delaware

Gingery, Rosemary
R.R. #1
Wooster, Ohio

Goldsmith, Rebecca
R.R. #1
Wooster, Ohio

Graebner, Otis
627 State St.
New Haven, Ind.

Gray, Melanie
522 W. Earle
Youngstown, Ohio

Grear, V. Kay
224 S. Main
Spencerville, Ohio

Gresse, John
208 W. Highland St.
Albion, Ind.

Gudeman, Mary Ellen
4549 Bradwood Terrace
Ft. Wayne, Ind.

Gushiken, Hugh
P.O. Box 672
Koloa, Kauai, Hawaii

Habegger, Alice
4006 South Wayne
Ft. Wayne, Ind.

Haber, Norma
14059 East Burn
Detroit, Mich.

Hadwin, Lon
7515 Bluffton Rd.
Ft. Wayne, Ind.

Haines, Max
R.R. #1
Amboy, Ind.

Hake, Delores
3708 S. Wayne Ave.
Ft. Wayne, Ind.

Hammon, Othella
2005 Graham Dr.
Ft. Wayne, Ind.

Haney, A. Ruth
722 Loomis
Jackson, Mich.

Hardy, Nancy
R.R. #1 Lester Rd.
Reading, Mich.

Harris, C. Sue
455 Bingham St.
Hamilton, Ohio

Harris, Janyce
815 Graceland Ave.
Barberton, Ohio

Harris, Phil
125 Pursley Dr.
Ft. Wayne, Ind.

Harrold, Gary
1501 E. Pontiac
Ft. Wayne, Ind.

Harshaw, James
561 Kirkmore Dr.
New Haven, Ind.

Heath, Linda
Box 78, R.R. #6
Chardon, Ohio

Hebblethwaite, Glenda
Box 282
Edon, Ohio

Hege, Ronald
4411 S. Colonial
Ft. Wayne, Ind.

Heidelberg, Lawrence
R.R. #2
Jefferson, Ohio

Heidelberg, Ronald
R.R. #2
Jefferson, Ohio

Helzerman, Edward
3509 Cemetery Rd.
Fowlerville, Mich.

Henessee, Linda
R.R. #4
Mt. Pleasant, Iowa

Henessee, Lois
R.R. #4
Mt. Pleasant, Iowa

Herman, Joleen
R.R. #1
Brimfield, Ill.

Hewes, Steve
Box 25
Arcola, Ind.

Hilty, Diana
113 E. Elm St.
Bluffton, Ohio

Hirschy, Eldon DeLayne
5415 S. Hanna, Box 54
Ft. Wayne, Ind.

Hochmuth, S. Carol
5524—302nd St.
Toledo, Ohio

Hodge, Sedonie
Estate Contant
St. Thomas, Virgin Islands

Holman, Alta
R.R. #5
Newark, Ohio

Holovar, Noretta
355 Third St.
Bovard, Pa.

Hontz, Cyrena
R.R. #1
Himmell, Ind.

Hopkins, Connie
1019 N. Center St.
Corry, Pa.

Hose, F. Jane
R.R. #2
Hagerstown, Md.

Hostetler, Richard
704 Kinsmoor
Ft. Wayne, Ind.

Housden, Patricia
1309 Wade St.
Aliquippa, Pa.

Huff, Lois
448 N. Prospect St.
Hagerstown, Md.

Hughs, Roger
R.R. #1
Bucklin, Kansas

Hull, Wlton
R.R. #1
Holt, Florida

Hunsicker, Donna
Hillcrest Ave. R.R. #2
Schwenksville, Pa.

Hunter, Willie
1118 N. 13th Pl.
Phoenix, Ariz.

Imler, May
2515 Carew St.
Ft. Wayne, Ind.

Inniger, Stanley
155 W. Water
Berne, Ind.

Inouye, Gary
P.O. Box 24
Kalaheo, Kauai, Hawaii

Isch, Fred
310 Devorsi
Greenville, Ohio

Jefferies, Eugene
2442 S. Wayne St.
Ft. Wayne, Ind.

Johns, Tamara
6810 Bluffton Rd.
Ft. Wayne, Ind.

Johnson, Eleanor
1044 Kenwood
Ft. Wayne, Ind.

Johnson, James
521 Kinsmoor
Ft. Wayne, Ind.

Johnson, Ronald
1308 Park
Ft. Wayne, Ind.

Johnson, Sarah
2201 W. Kettelle St.
Peoria, Ill.

Kageyama, Niles
P.O. Box 446
Koloa, Kauai, Hawaii

Kane, Judith
2020 Eastern Ave.
Erie 7, Pa.

Keener, Jayne
1315 Wood Ave.
Ft. Wayne, Ind.

Keller, Mary Esther
1117 Cottage Ave.
Ft. Wayne, Ind.

Kennerly, Joana
R.R. #1, Box 33
Decherd, Tenn.

Kilmer, Barbara
R.R. #2, Box 129-X
Wadsworth, Ohio

Kingrey, John
401 Harman Dr.
Greenville, Ohio

Kitchen, John
R.R. #2
Decatur, Ind.

Kitson, Barbara
20 Beatrice Dr.
Dayton, Ohio

Koenig, Linda
R.R. #1
McDermott, Ohio

Krey, Carolyn
3630 Waverly Rd.
Eaton Rapids, Mich.

Kuhl, Lois
1817 N. Moore Rd.
Elkton, Mich.

Kuhnle, Carol
111 Sharplane
Greenville, Ohio

Kunioka, Charles
P.O. Box 102
Koloa, Kauai, Hawaii

Lachmiller, Saron
4122 Rohr Dr.
Toledo, Ohio

Lampton, Joseph
297 Central
Newark, Ohio

Lantz, Karin
Box 12
Pettisville, Ohio

Larnard, James
4013 S. Wayne
Ft. Wayne, Ind.

Laymon, Anita
801 Kinsmoor
Fr. Wayne, Ind.

Layton, Jacqueline
356 Park Ave.
Free Hold, N. J.

Leas, Juliann
R.R. #2
Columbia Cith, Ind.

Lehman, Kenneth
6314 S. Calhoun St.
Ft. Wayne, Ind.

Lemon, Rebecca
R.R. #1
Kimmell, Ind.

Line, Kathleen
627 S. Connecticut
Royal Oak, Mich.

Locke, Fran
R.R. #4
Coldwater, Mich.

Logan, Margaret
R.R. #2
Corry, Pa.

Logan, Phillip
803 W. Farnum
Royal Oak, Mich.

Long, Linda
R.R. #2
New Haven, Ind.

Louwerse, Dennis
Box 00
Cornwall, Pa.

Lovestrand, Richard
6820 Auto Club Rd.
Minneapolis 31, Minn.

Lupton, Joyce
2008 Hart
Dodge City, Kansas

MacDermid, James
21215 N. E. 50th
Redmond, Wash.

Magnone, Kathleen
15 Rex Road
Washington, Pa.

Mahia, John
Kiriita Full Pri. School
Matathia, Kenya, E. Africa

Mankey, Susan
R.R. #6
Washington, Pa.

Marsh, Dawn
R.R. #2
Kennedy, N.Y.

Martin, Joanne
1009 N. Waterloo
Jackson, Mich.

Maser, Ronald
4710 S. Wayne
Ft. Wayne, Ind.

Maslin, Ernest
Little Meadows, Pa.

Mason, Harold
2716 Ezra
Zion, Ill.

Masterson, Mary
R.R. #4
Bluffton, Ind.

Maxwell, John
614 Home Ave.
Ft. Wayne, Ind.

Maynes, Bonnie
20 Bowell Place
New Hyde Park, N. Y.

Mayo, Patricia
3704 Burton
Toledo, Ohio

McCarty, Patricia
3635 Strayer
Maumee, Ohio

McCord, Russell Jr.
Gen. Del.
Bainbridge, Ohio

McCracken, Charles
3126 Wells St.
Ft. Wayne, Ind.

McGinley, Fred
229 W. 43rd St.
Wichita, Kansas

McKean, Evelyn
Oak Grove Trailer, 2651 Ridge
Highland, Ind.

Mellender, Judy
10007 S. Emerald
Chicago, Ill.

Meyer, Roy
1424 W. Jefferson
Ft. Wayne, Ind.

Michael, Phillip
4009 Robinwood Dr.
Ft. Wayne, Ind.

Michelson, Helmut
12421 Racine
Detroit 5, Mich.

Mighells, Emily
Box 89. R.R. #1
Randolph, N. Y.

Miller, Alfred Jr.
1050 Deleware Ave.
Ft. Wayne, Ind.

Miller, Clifford
R.R. #1
Grabill, Ind.

Mitchell, Carolyn
4117 Airdale Ave.
Toledo, Ohio

Mitchell, Mary
4117 Airdale Ave.
Toledo, Ohio

Moening, Robert
727 S. Pine
Lima, Ohio

Morehead, Roger
16052 Chase St.
Sepulveda, Calif.

Morgan, Barbara
6150 Evanston
Muskegon, Mich.

Morley, Stephen
3502 Senate
Ft. Wayne, Ind.

Morris, Gloria
Silke Gade #1BBB
St. Thomas, Virgin Islands

Mortemore, James
6459 Whiteford Center Rd.
Toledo 13, Ohio

Moser, Brenda
Garmatter St.
Bluffton, Ohio

Moser, Gerald
R.R. #1
Craigville, Ind.

Motter, John
Bradner Rd.
Genoa, Ohio

Mullet, Betty
R.R. #1
Nappanee, Ind.

Murray, Dorothy
4011 Cypress
Cleveland, Ohio

Myer, Marilyn
R.R. #5 Hebron Rd.
Newark, Ohio

Myer, Patricia
R.R. #5 Hebron Rd.
Newark, Ohio

Myers, David
2115 Curdes Ave.
Ft. Wayne, Ind.

Myers, Frances
2013 Calumet Ave.
Whiting, Ind.

Nagel, Cynthia
1129 Main St.
Ellwood City, Pa.

Nantz, Milburn
2242 Thompson
Ft. Wayne, Ind.

Nichols, Bernice
R.R. #3
Union City, Pa.

Nicholson, Gerald
Osakis, Minn.

Niswander, Doris Ann
R.R. #2
Columbus Grove, Ohio

Nordgren, Clyde
8908 S. E. Causey Ave.
Portland 66, Oregon

Nott, James
3901 S. Wayne
Ft. Wayne, Ind.

Oglesbee, John
3745 S. Barr
Ft. Wayne, Ind.

Osborne, David
4502 Kenilworth
Ft. Wayne, Ind.

Osborne, Grant
4502 Kenilworth
Ft. Wayne, Ind.

Parker, Martha
R.R. #1, Box 71
Delta, Ohio

Parker, Robert
203 East First St.
Sheridan, Ind.

Parmelee, Daniel
R.R. #3, Box 361
Lansing, Mich.

Parry, Gail
127 N. Canfield-Niles Rd.
Youngstown 15, Ohio

Payne, Edna
6009 Richland
Ft. Wayne, Ind.

Peek, Constance
1930 Gillmore
Ft. Wayne, Ind.

Pekrul, Merton
3489 Willoughby Rd
Holt, Mich.

Penland, Sue
3202 Piqua Ave.
Ft. Wayne, Ind.

Perry, Sherrill
2925 Broadway
Ft. Wayne, Ind.

Phelps, Judith
1017 Queen
Lansing, Mich.

Phillippe, Sandra
2114 West 8th
Anderson, Ind.

Pipkin, Ruth
Bradley, W. Va.

Platt, Carolyn
Crabill, Ind.

Platt, Daryl
Grabill, Ind.

Pyles, Franklin
8330 Lucas-Hunt
St. Louis, Mo.

Radcliffe, Ann
3583 State R.R. #5
Ravenna, Ohio

Rager, Jan
Box 5
Offerle, Kansas

Ragle, William
13 Owen Brown St.
Hudson, Ohio

Raines, William
211 Taylor St.
Hagerstown, Md.

Ramsdell, Beverly
R.R. #2
Clayton, Mich.

Rapson, William
125 Gratton
Bad Axe, Mich.

Rashley, Donald
R.R. #2
Delta, Ohio

Reichhardt, David
R.R. #1
Camden, Mich.

Rew, James
2409 Quincy
Rockford, Ill.

Rice, Phillip
R.R. #5
Princeton, Ill.

Rice, Shirley
2225 Drexel
Detroit 15, Mich.

Richardson, Nancy
172 N. Ind. St.
Mooresville, Ind.

Richardson, Philip
11061 Swinton Ave.
Granada Hills, Calif.

Richardson, Richard
11061 Swinton Ave.
Granada Hills, Calif.

Riley, Carolyn
4070 Streetsboro Rd.
W. Richfield, Ohio

Ringenberg, Maynard
3901 S. Wayne
Ft. Wayne, Ind.

Robbins, Paul
1610 Roosevelt Dr.
Ft. Wayne, Ind.

Roberts, Robert
4081 Lealman Ave. N.
St. Petersburg, Fla.

Rogers, Ginger
Box 7
Manito, Ill.

Rogers, Robert
509 McKeever
Andrews, Ind.

Ross, Carolyn
Box 405
Findley Lake, N. Y.

Ross, John
Box 405
Findley Lake, N. Y.

Roudebush, Mary Jo
R.R. #2 Iron Mt. Rd.
Bloomfield, Ind.

Rupp, Diane
R.R. #5, Box B
Swanton, Ohio

Rupp, Elmer
123 Werner
Wernersville, Pa.

Sabin, Carol
44 Bayberry Lane
Levittown, N. J.

St. John, Sandra
250 N. Chicago
Kankakee, Ill.

Scantlin, Ralph
4019 E. Pettit
Ft. Wayne, Ind.

Schaser, Marion
1644 Douglas Rd.
Wickliffe, Ohio

Schenkel, Roberta
4002 So. Fairfield
Ft. Wayne, Ind.

Schierling, Darrel
R.R. #2
Berne, Ind.

Schowalter, Luke
114 S. W. 7th
Newton, Kansas

Secrist, Reta
R.R. #3
Bellville, Ohio

Seiple, Duane
801 West Front
Rockford, Ohio

Shady, Margaret
3419½ Broadway
Ft. Wayne, Ind.

Shady, Maurice
5405 Webster
Ft. Wayne, Ind.

Shaughnessy, Rhett
215 E. 6th Ave.
Mesa, Arizona

Sherman, Sahron
820 E. Madge
Hazel Park, Mich.

Sholl, Keith
R.R. #1
Edgerton, Ohio

Sholl, Marlene
R.R. #1
Edgerton, Ohio

Shultz, Gerald
R.R. #1
Laura, Ohio

Sintay, Lillian
1222 Chapel Rd.
Monaca, Penna.

Sisson, Kenneth
108 Brown St.
Penn Yan, N. Y.

Sonnenberg, Sally
308 N. Alexander
Royal Oak, Mich.

Spader, Betty
R.R. #2
Montour Falls, N. Y.

Speicher, Richard
R.R. #2
Bernville, Penna.

Spieth, Esther
R.R. #1
Holgate, Ohio

Spitler, Donald
R.R. #2
Arcanum, Ohio

Sprunger, Steve
4018 Buell
Ft. Wayne, Ind.

Staight, Aletha
310 Pauling Rd.
Ft. Wayne, Ind.

Stansell, James
R.R. #2 Box 142
Midland, Texas

Steiner, Barbara
543 Kinsmoor
Ft. Wayne, Ind.

Steiner, Duane
4811 N. 15th
Phoenix, Ariz.

Steiner, John
866 W. Main
Berne, Ind.

Steiner, Karen
R.R. #6 Box 146
Wooster, Ohio

Stiles, Madonna
R.R. #1
Mooresville, Ind.

Stinson, Samuel
2431 Winter St.
Ft. Wayne, Ind.

Stoltzfus, Evelyn
807 Homewood
Indianapolis, Ind.

Strahm, Daisy
R.R. #1
Berne, Ind.

Sweet, Sally
218 E. 14th
Elyria, Ohio

Swineheart, David
R.R. #5
Columbia City, Ind.

Symington, Kaye
709 Butternut
Royal Oak, Mich.

Tabuchi, Raymond
3705 Sleepy Hollow Lane
Ft. Wayne, Ind.

Taylor, Janice
3205 McCormick Ave.
Ft. Wayne, Ind.

Tehan, Kathleen
912 Thornton
Dayton, Ky.

Thistle, Pat
Poynette, Wis.

Tinsley, Goerge Jr.
1237 Scott
Ft. Wayne, Ind.

Tschantz, Nancy
R.R. #1
South Whitley, Ind.

Tucker, Sandra
Box 3
Groveland, Ill.

Uczen, Larry
3420 W. Pierce
Chicago, Ill.

Van Skyock, Marvina
2316 Oxford
Ft. Wayne, Ind.

Vincent, Keith
53 Billington Place
Ft. Wayne, Ind.

Vongunten, Kent
R.R. #2
Woodburn, Ind.

Vorholzer, Roger
2221 Eby Ave.
Ft. Wayne, Ind.

Vorse, Eileen
Box 324
Platea, Penna.

Wada, Aileen
P.O. Box 77
Lawai, Kauai, Hawaii

Wadewitz, Monica
2434 Bellevue Drive
Ft. Wayne, Ind.

Wagner, Joanne
476 Pearl St.
Berea, Ohio

Wagner, Mary
128 Meadowlane
Clyde, Ohio

Wagner, Paul
128 Meadowlane
Clyde, Ohio

Wahlie, Larry
2966 Shanee Rd.
Lima, Ohio

Walker, Adassa
Discovery Bay P.O.
St. Ann, Jamaica, W.I.

Walker, Jean
626 Chestershire Rd.
Columbus, Ohio

Walker, Patricia
1514 Garden Club Drive
Ft. Wayne, Ind.

Walsh, Ronald
86 Riley St.
Newark, Ohio

Walter, Sharon
Box 175 R.R.
Elmore, Ohio

Wanner, Max
R.R. #2 Box 68
Geneva, Ind.

Ward, Susan
R.R.
Rickland, Maine

Wardle, Linda
Box 214 B.R.R. #4
Washington, Penna.

Waring, Jeanne
Central Square, N. Y.

Warner, Donald
7112 Decatur Rd.
Ft. Wayne, Ind.

Watkins, Mildred
72 E. Third St.
Royal Oak, Mich.

Waugh, Calvin
5614 McClellan
Ft. Wayne, Ind.

Weaver, M. Jean
416 Oxford Drive
Bryan, Ohio

Weber, Joan
R.R. #5 Box 128
Wauseon, Ohio

Webster, Shirley
R.R.
Little Valley, N. Y.

Weddle, Alice Joy
4018 Avondale
Ft. Wayne, Ind.

Weiss, LeRoy
2N454 Villa Ave.
Addison, Ill.

Wells, Felicia
616 Cleveland Ave.
Hamilton, Ohio

Wells, Juanita
1029 Hoxle Rd.
North Adams, Mich.

Welty, James
4010 S. Wayne
Ft. Wayne, Ind.

Wheat, Robert
5006 Atwell
Toledo 13, Ohio

Wheat, Wahnetta
523 Kinsmoor St.
Ft. Wayna, Ind.

Wiens, Rudolf
Box 142
Dalmeny, Sask., Canada

Wiggin, Eric, Jr.
R.R. #1
Albion, Maine

Williams, Jerry
1111 N. Institute
Colorado Springs, Col.

Williams, Marjorie
R.R. #1
Indianola, Iowa

Wilson, Robert
414 E. University
Royal Oak, Mich.

Winders, Dorothy
7311 John St.
Ft. Wayne, Ind.

Winteregg, Bryce
260 E. Franklin
Berne, Ind.

Wolfe, Roy
2716 Ridgeway Drive
Ft. Wayne, Ind.

Yingling, Charles
5415 S. Hanna St. Box 19
Ft. Wayne, Ind.

Yoakam, Ruth
R.R. #1
Centerburg, Ohio

Zerby, Sharon
507 Greenlawn Ave.
Ft. Wayne, Ind.

Zimmerman, Clarence
227 S. Wayne, Ind.
Van Wert, Ohio

SECOND SEMESTER STUDENTS

Alexander, Jon
304 Marcia Ave.
Hamilton, Ohio

Berry, Carol
1345 Smithville
Wooster, Ohio

Bohler, Mabel
1215 Lake St.
Ft. Wayne, Ind.

Bliszack, Bonnie
1121½ W. Packard
Ft. Wayne, Ind.

Briggs, Karen
907 Colerick
Ft. Wayne, Ind.

Cooper, Loraler
222 Milliulk Ave.
Hamilton, Ohio

Crawfis, Warren
4001 Kinmel
Ft. Wayne, Ind.

Gerber, Gretchen
R.R. #1
Liberty Center, Ind.

Gerber, Philip
R.R. #1
Liberty Center, Ind.

Gordon, James
R.R. #2
Payne, Ohio

Grace, Nancy
1340 Sheryl St.
Chula Vista, Calif.

Habegger, Larry
13532 Yellow River Rd.
Ft. Wayne, Ind.

Hardy, Carol
726 Jackson St.
Mishawaka, Ind.

Manns, Louis
R.R. #2
Pssian, Ind.

Maser, Vonda
4013½ S. Wayne
Ft. Wayne, Ind.

Meyer, Stanley
2639 Crescent
Ft. Wayne, Ind.

Pike, Winston
948 S. Shaddon
Van Wert, Ohio

Platte, Jay
4501 Crittenden
Indianapolis, Ind.

Price, Sheila
405 W. Main
Berne, Ind.

Rickner, John
2825 Smith St.
Ft. Wayne, Ind.

Shuler, Pat
3721 Warsaw St.
Ft. Wayne, Ind.

Skinner, Judy
234 W. Moneta
Peoria Hgts. Ill.

Snellbaker, Glenda
223 N. Main
Manchester, Penna.

Stein, Philip
6030 Foxcraft
Affton, Mo.

Trayler, Jevene
1302 W. Oak
Rogers, Arkansas

West, George
R.R. #2
Glenford, Ohio

Williams, Lynda
2713 Hillegas Rd.
Ft. Wayne, Ind.

FACULTY & STAFF

Allen, Lucile
3722 Shady Court
Ft. Wayne, Ind.

Augsburger, Dr. Edward
2643 Indiana
Ft. Wayne, Ind.

Bechtelheimer, John
2416 Drexel Ave.
Ft. Wayne, Ind.

Beitler, Mrs. L. O.
1435 Curdes Ave.
Ft. Wayne, Ind.

Beltz, Mrs. James N.
5344 Gardenview
Ft. Wayne, Ind.

Bley, Adolph
906 Illsley Dr.
Ft. Wayne, Ind.

Brown, O. Carl
9905 Thiele Rd.
Ft. Wayne, Ind.

Brown, Mrs. Ronald
2407 Evans Street
Ft. Wayne, Ind.

Conrad, Eunice
441 W. Branning
Ft. Wayne, Ind.

Crawfis, Warren
4001 Kimmel
Ft. Wayne, Ind.

Derreth, Joe Ann
800 W. Rudisill
Ft. Wayne, Ind.

Dissinger, Marilyn
3811 Indiana, Apt. 7
Ft. Wayne, Ind.

Durst, John J.
7515 Bluffton Rd.
Ft. Wayne, Ind.

Ehlke, Edith
800 W. Rudisill
Ft. Wayne, Ind.

Eicher, Cyril H.
1140 Sheridan Court
Ft. Wayne, Ind.

Eicher, P. L.
719 W. Rudisill
Ft. Wayne, Ind.

Elmer, Richard
933 Nuttman
Ft. Wayne, Ind.

Fiedler, Martha
800 W. Rudisill
Ft. Wayne,Ind.

Frank, Dr. Rene
937 Illsley Dr.
Fr. Wayne, Ind.

Gallagher, Ralph
1105 W. Packard
Ft. Wayne, Ind.

Gerig, Ira
7611 Kingsway Dr.
Ft. Wayne, Ind.

Gerig, Dr. Jared F.
827 W. Rudisill
Ft. Wayne, Ind.

Gerig, Joy
3722 Shady Court
Ft. Wayne, Ind.

Gerig, Wesley L.
4030 S. Wayne
Ft. Wayne, Ind.

Gottschalk, Mrs. Truman
726 Oakdale
Ft. Wayne, Ind.

Hake, Orlys
3708 S. Wayne
Ft. Wayne, Ind.

Hake, Mrs. Alma
3708 S. Wayne
Ft. Wayne, Ind.

Hoatson, Grant
3811 Indiana, Apt. 1
Ft. Wayne, Ind.

Hoatson, Mrs. Patricia
3811 S. Wayne
Ft. Wayne, Ind.

Horst, Ruth M.
801 W. Rudisill
Ft. Wayne, Ind.

Isaac, Adelle
3722 Shady Court
Ft. Wayne, Ind.

Jackson, Mrs. Helen
409 W. Masterson
Ft. Wayne, Ind.

Kemmerer, Joel
3811 Indiana, Apt. 9
Ft. Wayne, Ind.

King, Mrs. Grace
2815 Dexter Dr.
Ft. Wayne, Ind.

King, Walter E.
2815 Dexter Dr.
Ft. Wayne, Ind.

Klopfenstein, W. O.
902 W. Rudisill
Ft. Wayne, Ind.

Klopfenstein, Mrs. Celina
902 W. Rudisill
Ft. Wayne, Ind.

Leightner, Linda
3933 S. Wayne
Ft. Wayne, Ind.

Lutton, Donna
3722 Shady Court
Ft. Wayne, Ind.

Mays, Kenneth R.
726½ Oakdale
Ft. Wayne, Ind.

Miller, Jennie
324 W. Creighton Ave.
Ft. Wayne, Ind.

Morley, Oswald H.
3502 Senate Ave.
Ft. Wayne, Ind.

Myers, Robert S.
328 W. Oakdale
Ft. Wayne, Ind.

Neuenschwander, Ann
3718 S. Wayne Ave.
Ft. Wayne, Ind.

Nickel, Ted D.
3933 Tacoma
Ft. Wayne, Ind.

Nickel, Mrs. Rose Ann
3933 Tacoma
Ft. Wayne, Ind.

Oyer, Noah N.
2916 Hoagland Ave.
Ft. Wayne, Ind.

Pearson, Frances
1120 Kinsmoor
Ft. Wayne, Ind.

Reynolds, Edison
1010 Illsley Dr.
Ft. Wayne, Ind.

Reynolds, Mrs. Clara
1010 Illsley Dr.
Ft. Wayne, Ind.

Reynolds, Melvin
3811 Indiana, Apt. 10
Ft. Wayne, Ind.

Reynolds, Mrs. Hazel
3811 Indiana, Apt. 10
Ft. Wayne, Ind.

Schmidt, Evelyne
3811 Indiana, Apt. 5
Ft. Wayne, Ind.

Simpson, Dr. Edward
3515 Meda Pass
Ft. Wayne, Ind.

Simpson, Dr. Frances
3515 Meda Pass
Ft. Wayne, Ind.

Smith, Ada
3811 Indiana, Apt. 6
Ft. Wayne, Ind.

Soden, Elmer
840½ W. Creighton
Ft. Wayne, Ind.

Voss, Elaine
924 Dayton
Ft. Wayne, Ind.

Warner, Timothy
3920 Tacoma Ave.
Ft. Wayne, Ind.

Weddle, Forest
4018 Avondale
Ft. Wayne, Ind.

Welty, Herald J.
4010 S. Wayne
Ft. Wayne, Ind.

Welty, Mrs. Miriam
4010 S. Wayne
Ft. Wayne, Ind.

Wright, J. Harlan
545 Kinnaird
Ft. Wayne, Ind.

Wright, Mrs. Helen
545 Kinnaird
Ft. Wayne, Ind.

Zeiter, Mary
800 W. Rudisill
Ft. Wayne, Ind.

EPILOGUE

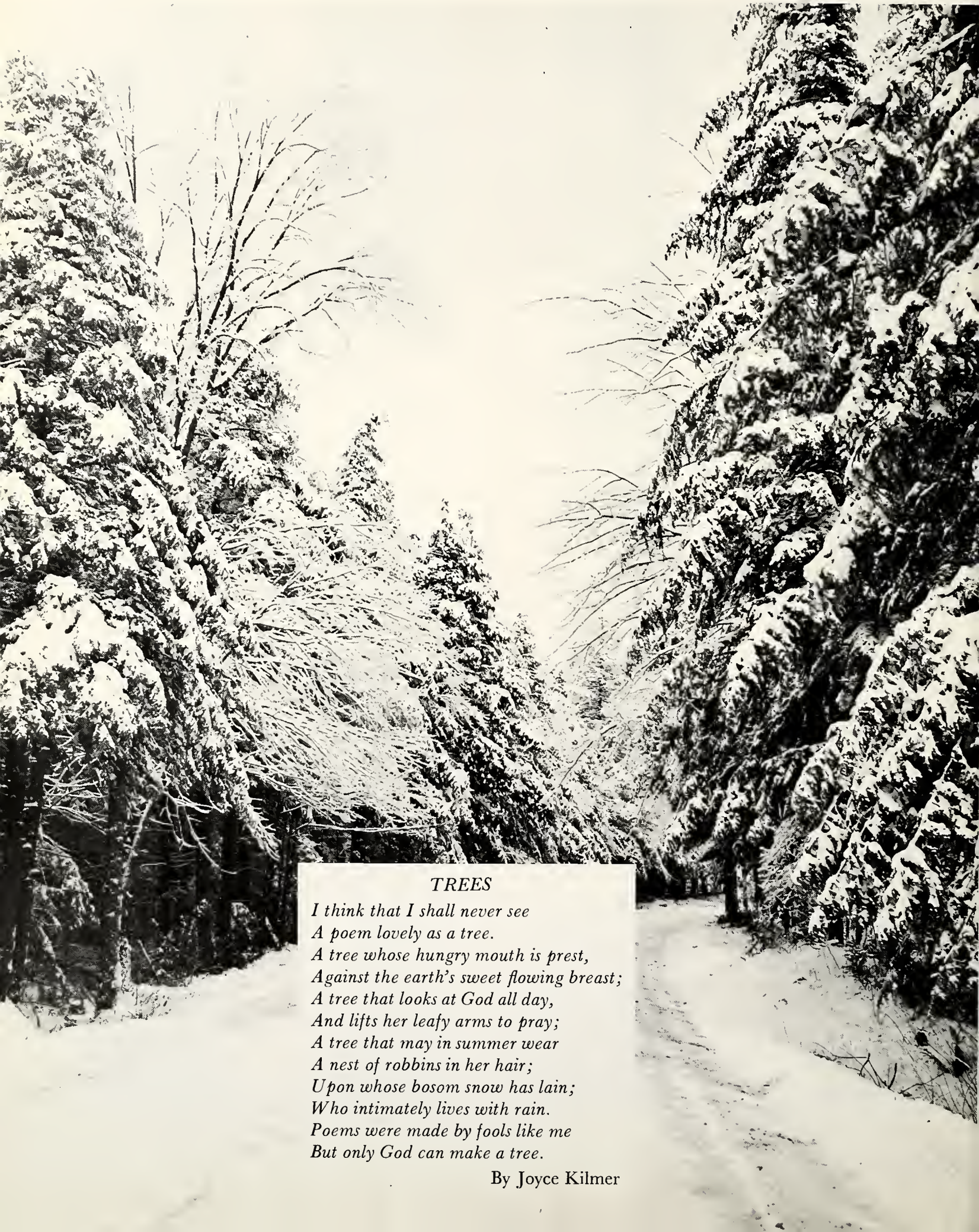

TREES

I think that I shall never see
A poem lovely as a tree.
A tree whose hungry mouth is prest,
Against the earth's sweet flowing breast;
A tree that looks at God all day,
And lifts her leafy arms to pray;
A tree that may in summer wear
A nest of robbins in her hair;
Upon whose bosom snow has lain;
Who intimately lives with rain.
Poems were made by fools like me
But only God can make a tree.

By Joyce Kilmer